

SECTION 1, T.5S, R.1W, W.M.  
CLACKAMAS COUNTY

JAN 20 2004

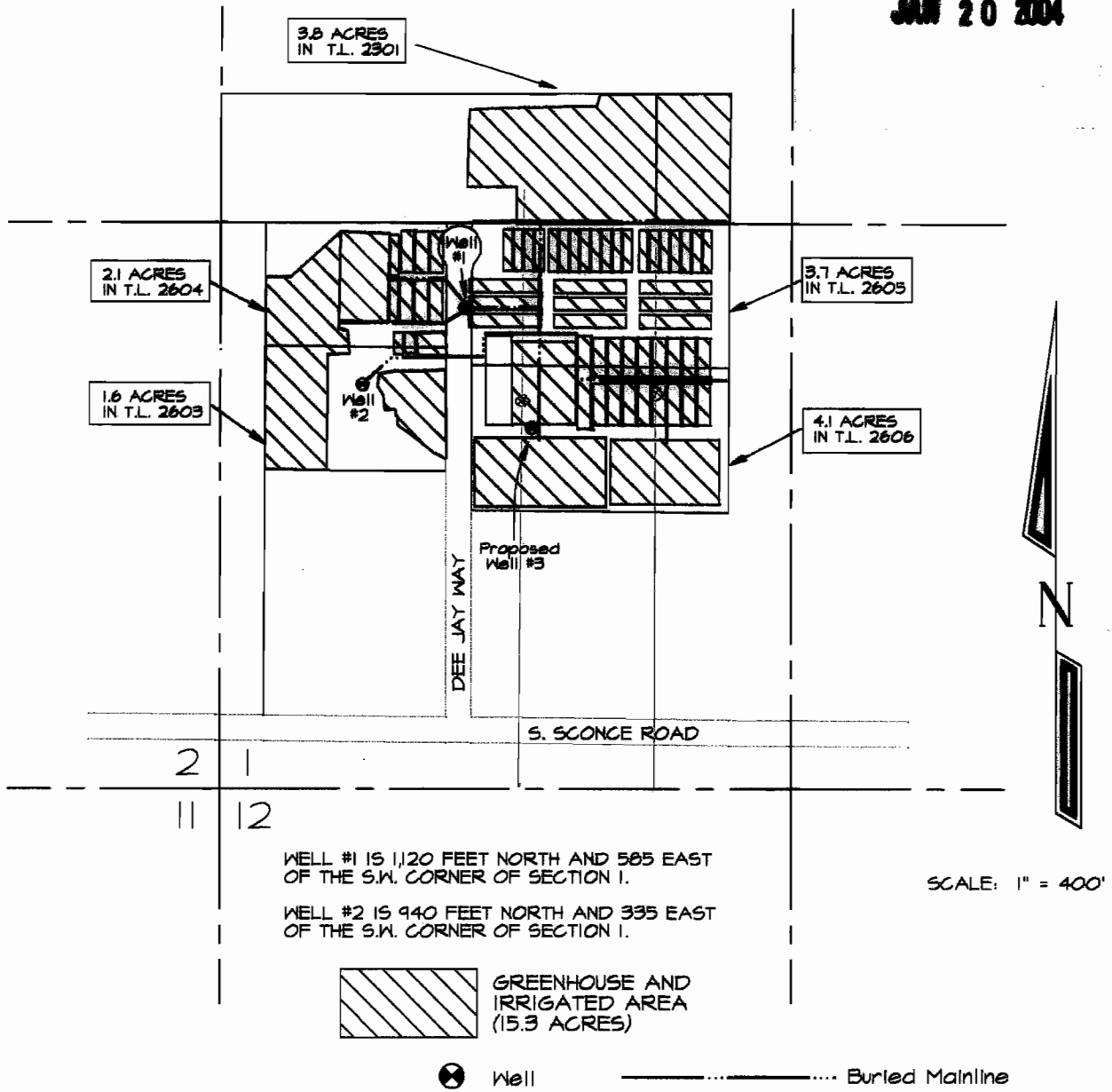



WELL #1 IS 1,120 FEET NORTH AND 505 EAST OF THE S.W. CORNER OF SECTION 1.

WELL #2 IS 940 FEET NORTH AND 335 EAST OF THE S.W. CORNER OF SECTION 1.

SCALE: 1" = 400'

 GREENHOUSE AND IRRIGATED AREA (15.3 ACRES)

 Well       Buried Mainline

WELL #3 IS THE PROPOSED NEW WELL. THE PROPOSED WELL IS 840 FEET NORTH AND 733 FEET EAST OF THE S. W. CORNER OF SECTION 1.

PERMIT AMENDMENT MAP  
FOR  
JACK R. BIGEJ  
APPLICATION NO. G-14202  
PERMIT NO. G-12926

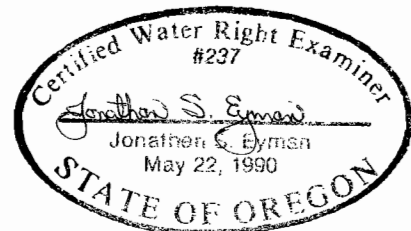

THE PREPARATION OF THIS MAP IS FOR THE PURPOSE OF IDENTIFYING THE LOCATION OF THE WATER RIGHT ONLY AND HAS NO INTENT TO PROVIDE DIMENSIONS OR LOCATION OF PROPERTY OWNERSHIP LINES

01/16/2004

T-9630