

HANSELL BROTHERS INC.

ADDITIONAL POINT OF APPROPRIATION TRANSFER APPLICATION MAP FOR 1 of 3 WATER RIGHTS PERMIT G-1671 CERT 79531 T. 4N., R.27E., W.M. UMATILLA COUNTY, OREGON

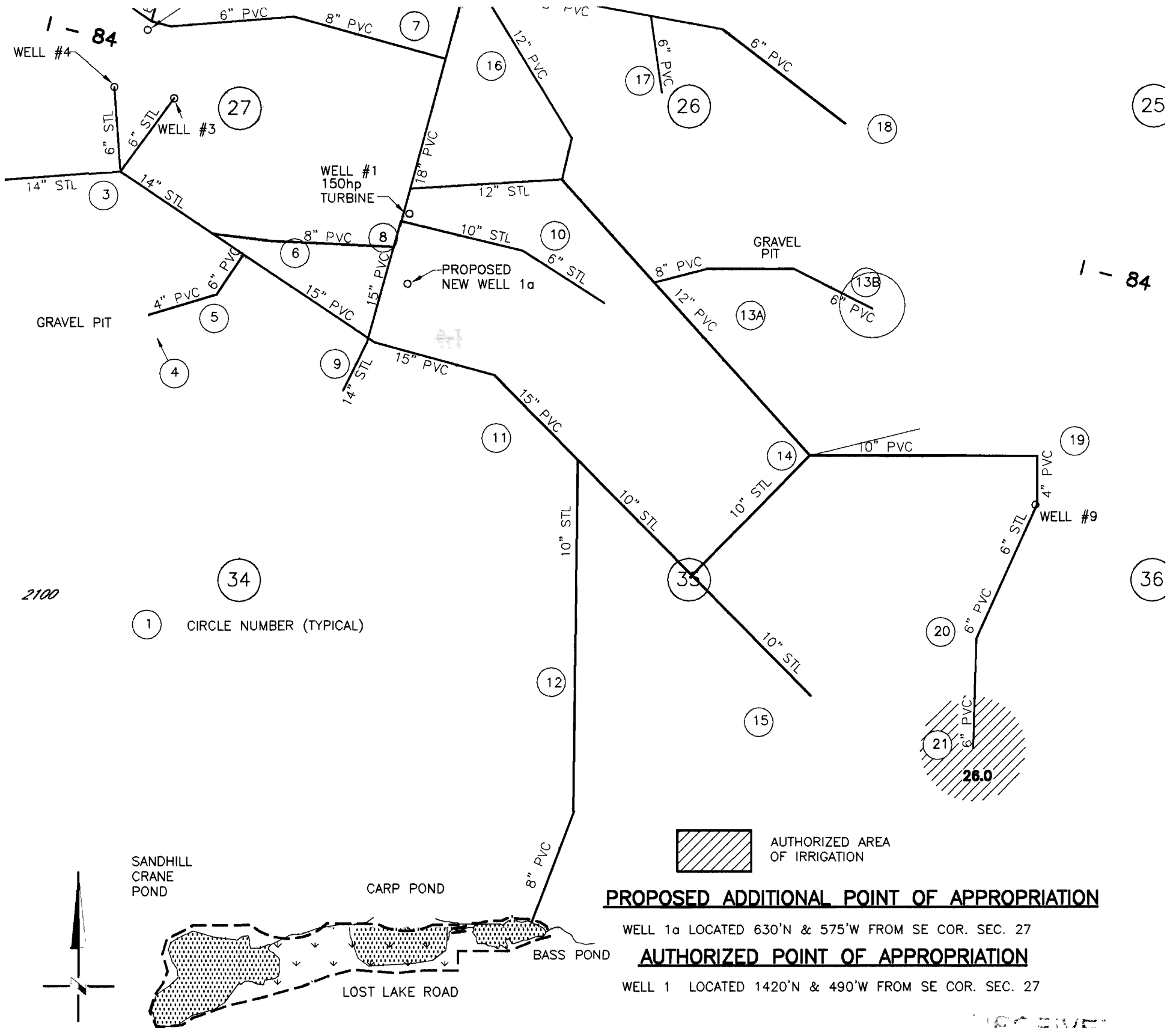

PROPOSED ADDITIONAL POINT OF APPROPRIATION

WELL 1a LOCATED 630'N & 575'W FROM SE COR. SEC. 27
AUTHORIZED POINT OF APPROPRIATION
 WELL 1 LOCATED 1420'N & 490'W FROM SE COR. SEC. 27

2100
 1 CIRCLE NUMBER (TYPICAL)

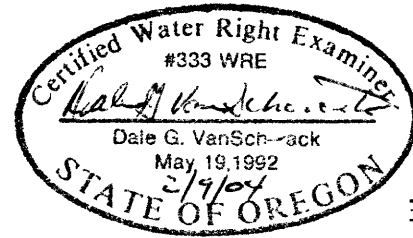
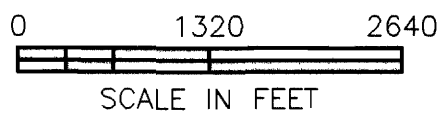
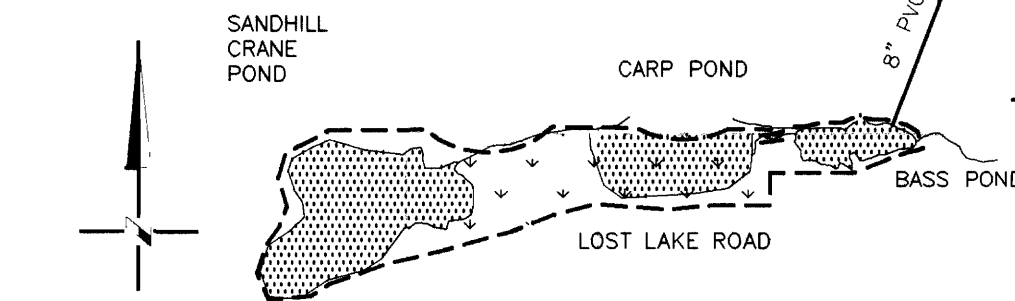

NOTE:
 THE PURPOSE OF THIS MAP IS TO IDENTIFY THE APPROXIMATE LOCATION OF THE WATER RIGHT. IT IS NOT INTENDED TO PROVIDE INFORMATION RELATIVE TO THE LOCATION OF PROPERTY OWNERSHIP BOUNDARY LINES.

T-9679

HANSELL BROTHERS INC.
ADDITIONAL POINT OF APPROPRIATION
TRANSFER APPLICATION MAP FOR 2 of 3
WATER RIGHTS PERMIT G-2672 CERT 74111
T. 4N., R.27E., W.M. UMATILLA COUNTY, OREGON

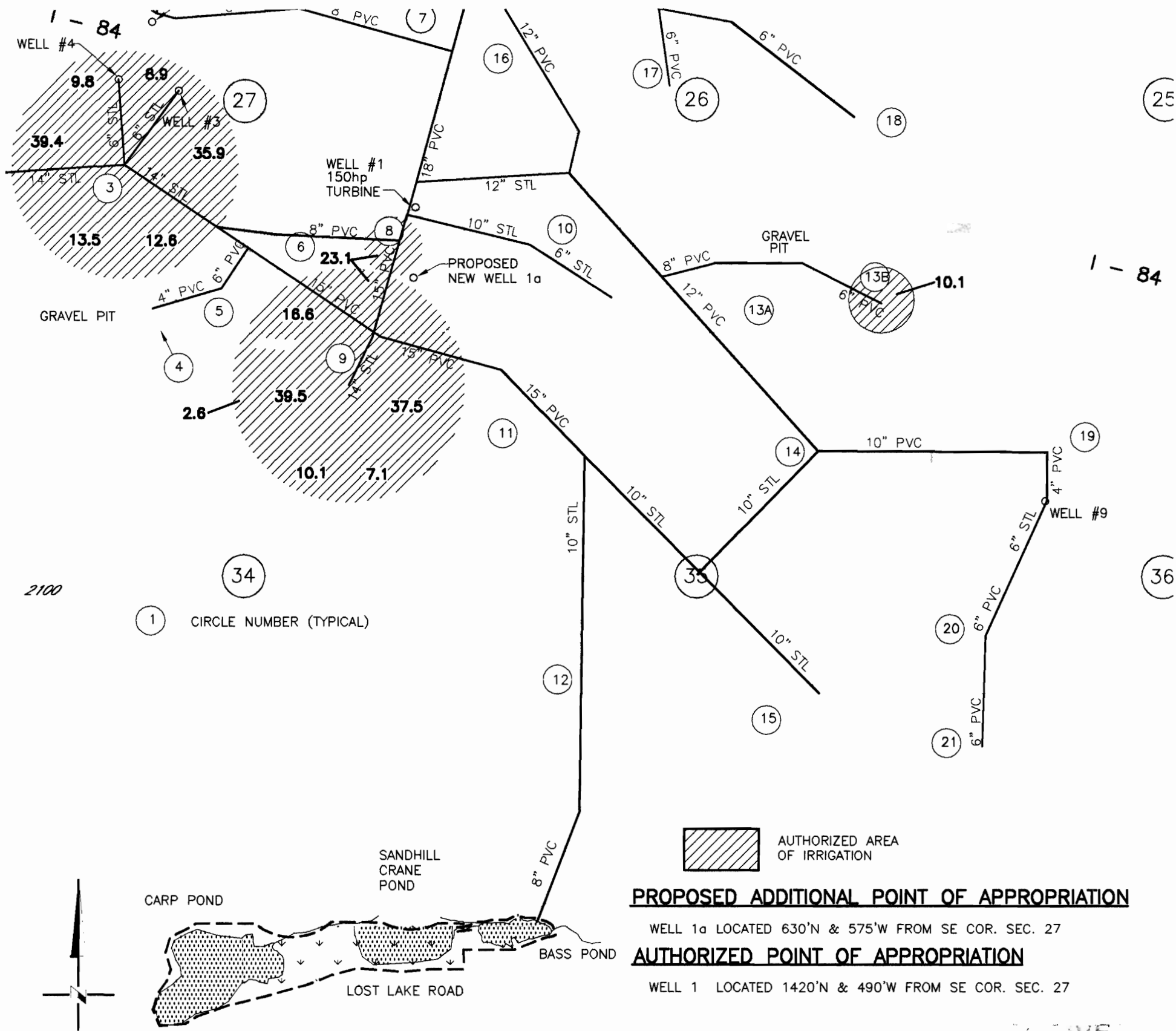

1 CIRCLE NUMBER (TYPICAL)

AUTHORIZED AREA OF IRRIGATION

PROPOSED ADDITIONAL POINT OF APPROPRIATION

WELL 1a LOCATED 630'N & 575'W FROM SE COR. SEC. 27

AUTHORIZED POINT OF APPROPRIATION

WELL 1 LOCATED 1420'N & 490'W FROM SE COR. SEC. 27

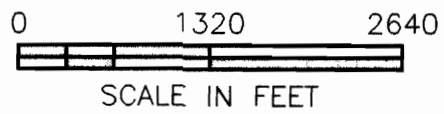

Certified Water Right Examiner
 #333 WRE
Dale G. VanSchack
 Dale G. VanSchack
 May 19, 1992
 2/19/04
 STATE OF OREGON

NOTE:
 THE PURPOSE OF THIS MAP IS TO IDENTIFY THE APPROXIMATE LOCATION OF THE WATER RIGHT. IT IS NOT INTENDED TO PROVIDE INFORMATION RELATIVE TO THE LOCATION OF PROPERTY OWNERSHIP BOUNDARY LINES.

Consultants, Inc.
 A Tetra Tech Company
 DRAWING: H:\CAD\AG\3522\016\0162003-4\3522tr2nd.dwg
 PRINTED BY: rogerw on 02/06/04 10:06 AM

HANSELL BROTHERS INC.

ADDITIONAL POINT OF APPROPRIATION TRANSFER APPLICATION MAP FOR 3 of 3 WATER RIGHTS PERMIT G-1671, T-7498 CERT NA T. 4N., R.27E., W.M. UMATILLA COUNTY, OREGON

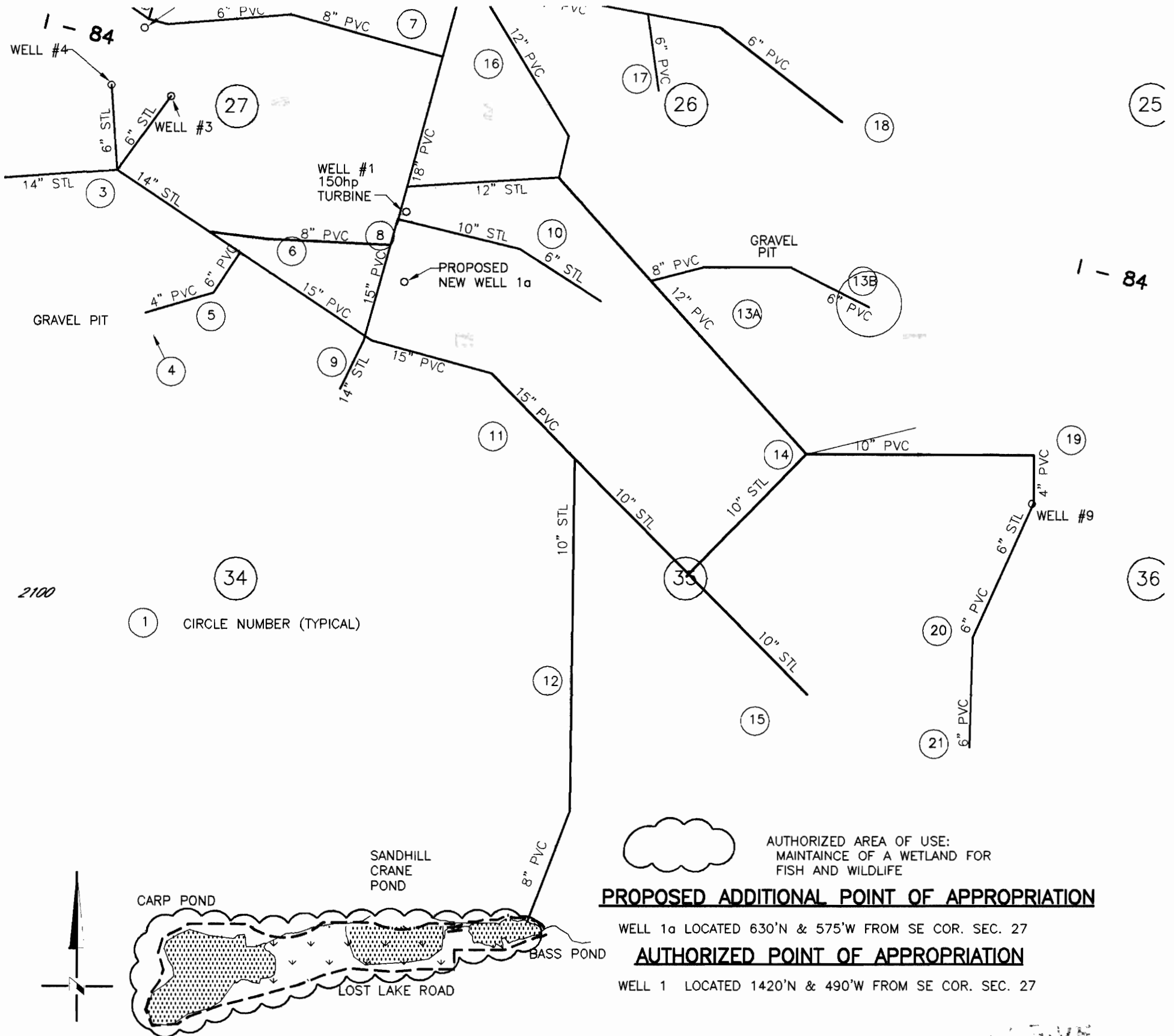

1 CIRCLE NUMBER (TYPICAL)

PROPOSED ADDITIONAL POINT OF APPROPRIATION

WELL 1a LOCATED 630'N & 575'W FROM SE COR. SEC. 27

AUTHORIZED POINT OF APPROPRIATION

WELL 1 LOCATED 1420'N & 490'W FROM SE COR. SEC. 27

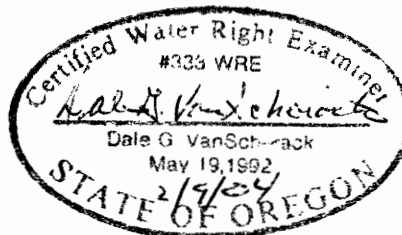
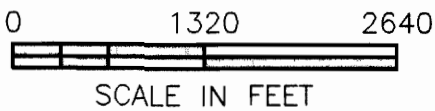

NOTE:
THE PURPOSE OF THIS MAP IS TO IDENTIFY THE APPROXIMATE LOCATION OF THE WATER RIGHT. IT IS NOT INTENDED TO PROVIDE INFORMATION RELATIVE TO THE LOCATION OF PROPERTY OWNERSHIP BOUNDARY LINES.