

2006 ECHO IRRIGATION DISTRICT TEMPORARY TRANSFERS

P.O.A. AS
REFERENCED IN
APPLICATION

WELL LEGEND

H-1	HALE	NO ①	4340'N + 1830'W FROM S1/4 COR, SEC 7 T3N R 30E W.M.
H-2	HALE	NO ②	2010'N + 1330'E FROM SW COR, SEC 6 T3N R 30E W.M.
H-3	HALE	NO ③	1420'S + 40'E FROM W1/4 COR, SEC 7 T3N R 30E W.M.
H-4	HALE	NO ④	180'N + 260'W FROM E1/4 COR, SEC 2 T3N R 29E W.M.
H-5	HALE	NO ⑤	60'N + 590'W FROM SE COR, SEC 11 T3N R 29E W.M.
H-6	HALE	NO ⑥	132'N + 2190'W FROM E1/4 COR, SEC 11 T3N R 29E W.M.
H-7	HALE	NO ⑦	1010'S + 40'E FROM NW COR, SEC 12 T3N R 29E W.M.
H-8	HALE	NO ⑧	1350'S + 50'W FROM NE COR NW 1/4 NW 1/4 SEC 14 T3N R 29E W.M.
C-1	COPPINGER	NO ①	20'N + 1490'W FROM E1/4 COR, SEC 24 T3N R 29E W.M.**
C-2	COPPINGER	NO ②	960'N + 30'W FROM E1/4 COR, SEC 24 T3N R 29E W.M.
C-3	COPPINGER	NO ③	3960'N + 1320'W FROM SE COR, SEC 23 T3N R 29E W.M.

** NEW LOCATION OF COPPINGER WELL NO 1

NOTE:
THE AREA H OF THE STAGE GULCH CRITICAL GROUND WATER ORDER ALLOCATES NO WATER FOR PERMIT G-8907. THE AREAS DESCRIBED IN PERMIT G-8907 THAT ARE ALSO INVOLVED IN THIS TEMPORARY TRANSFER WILL NOT BE IRRIGATED UNDER THE AUTHORIZATION OF PERMIT G-8907.

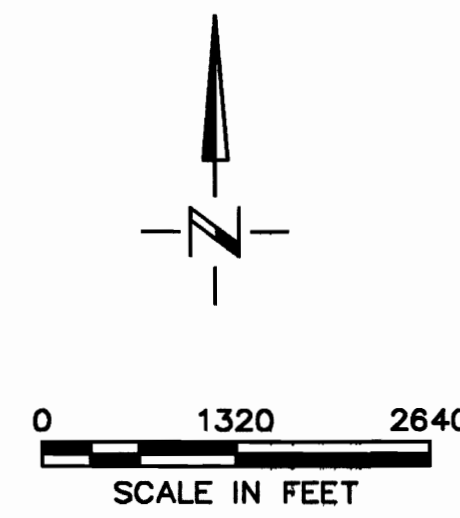
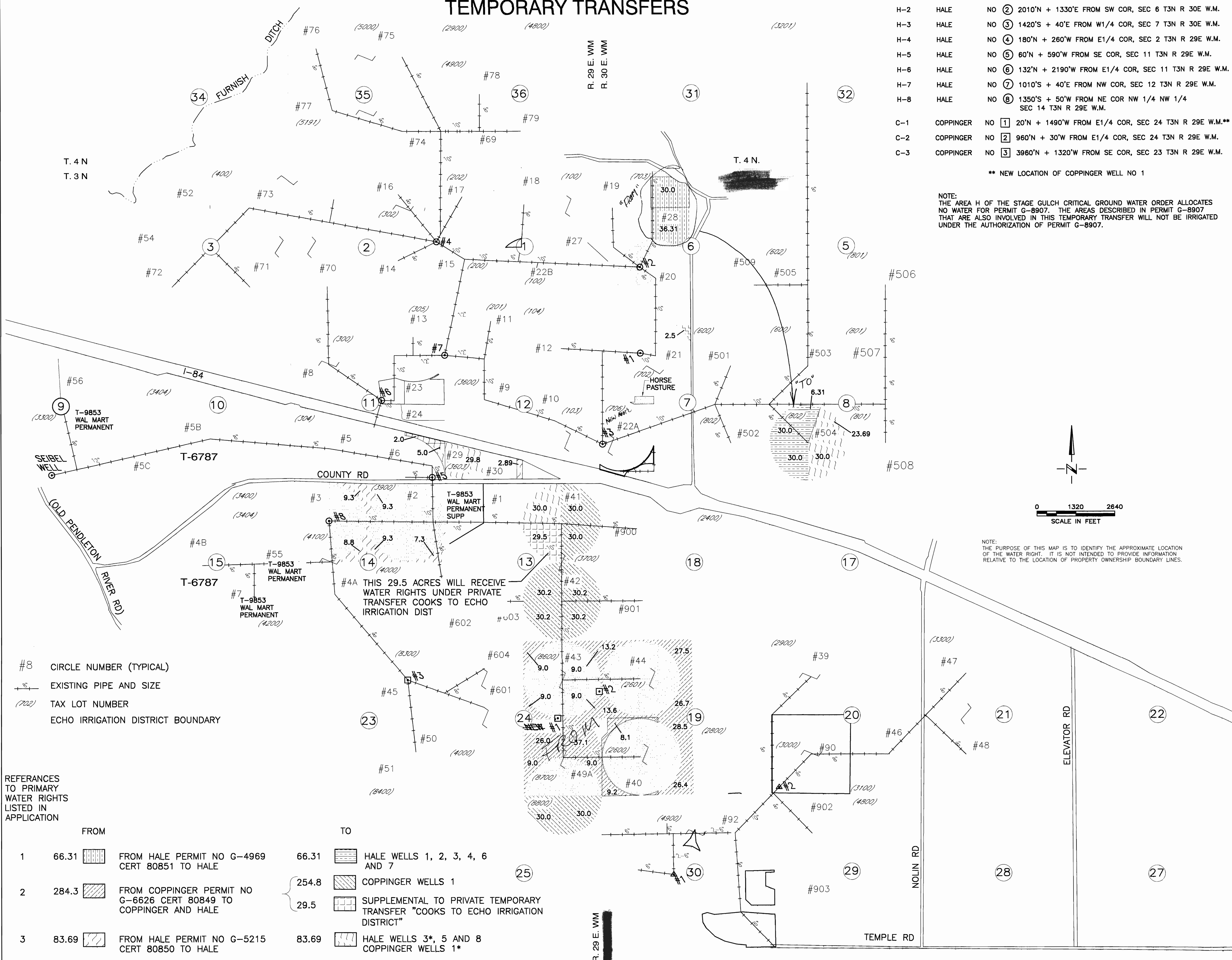

NOTE:
THE PURPOSE OF THIS MAP IS TO IDENTIFY THE APPROXIMATE LOCATION OF THE WATER RIGHT. IT IS NOT INTENDED TO PROVIDE INFORMATION RELATIVE TO THE LOCATION OF PROPERTY OWNERSHIP BOUNDARY LINES.

- #8 CIRCLE NUMBER (TYPICAL)
- EXISTING PIPE AND SIZE
- (702) TAX LOT NUMBER
- ECHO IRRIGATION DISTRICT BOUNDARY

REFERENCES TO PRIMARY WATER RIGHTS LISTED IN APPLICATION

	FROM	TO
1	66.31 FROM HALE PERMIT NO G-4969 CERT 80851 TO HALE	66.31 HALE WELLS 1, 2, 3, 4, 6 AND 7
2	284.3 FROM COPPINGER PERMIT NO G-6626 CERT 80849 TO COPPINGER AND HALE	254.8 COPPINGER WELLS 1
		29.5 SUPPLEMENTAL TO PRIVATE TEMPORARY TRANSFER "COOKS TO ECHO IRRIGATION DISTRICT"
3	83.69 FROM HALE PERMIT NO G-5215 CERT 80850 TO HALE	83.69 HALE WELLS 3*, 5 AND 8 COPPINGER WELLS 1*

* ADDITIONAL P.O.A. THIS TEMPORARY TRANSFER

AREAS OF EXISTING WATER RIGHTS NOT INCLUDED IN THIS TRANSFER