

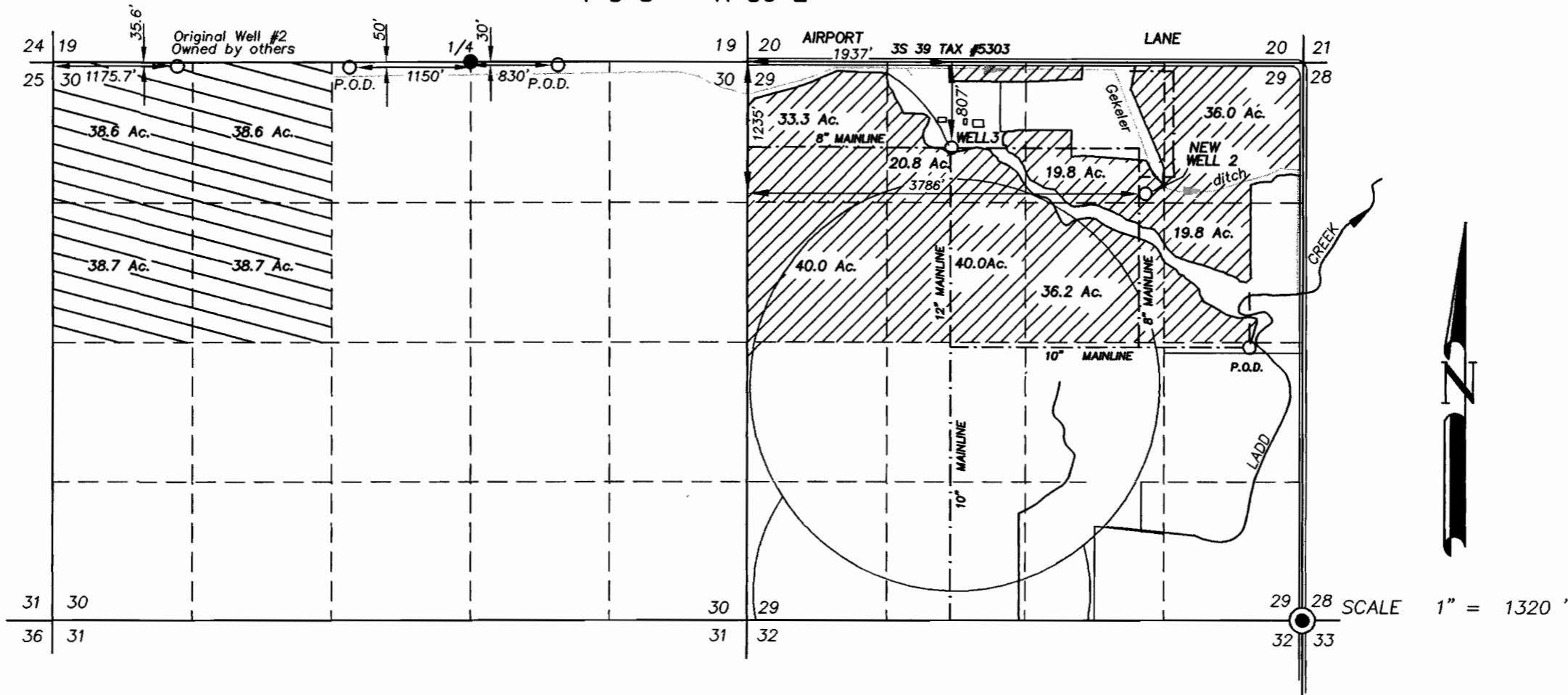



T 3 S R 39 E

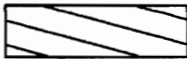

SCALE 1" = 1320'

-  Lands with water rights under Certificate #64354 and G-12978, requesting additional point of appropriation from New well #2.
-  Lands with water rights under G-12978, owned by others. (Well #2 owned by others)
-  Existing Mainlines

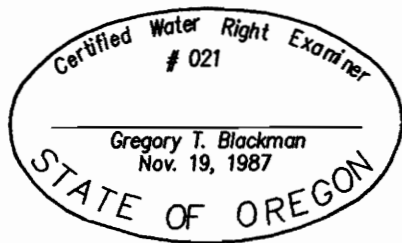

NOTE: The preparation of this map was for the purpose of identifying the location of the proposed water right and has no intent to provide dimensions or location of property ownership lines. Location information shown hereon was furnished by the applicant.

APPLICATION MAP OF  
A CHANGE OF POINT OF APPROPRIATION  
FROM OLD WELL #2 TO NEW WELL #2  
FOR

FRED D. WALLENDER

BY  
BAGETT - GRIFFITH & BLACKMAN  
2006 ADAMS AVENUE  
LAGRANDE, OREGON 97850

October 6, 2005

**RECEIVED**  
OCT 14 2005  
WATER RESOURCES DEPT  
SALEM, OREGON

APPLICATION NO. T-10008  
PERMIT NUMBER

T-10008