

HALE BROTHERS FARMS ADDITIONAL POINTS OF APPROPRIATION 11-20-03 AMENDED TRANSFER MAP FOR PERMITS G-434 AND G-1227

POINT OF APPROPRIATION

<p>PRESENTLY AUTHORIZED PERMIT G434 - AMMON #1 AMMON #2</p> <p>PERMIT G1227 - HANSON #1</p>	<p>PROPOSED UNDER THIS TRANSFER PERMIT G434 - AMMON #1, AMMON #2, HANSON #1 AND HALE SR WELL</p> <p>PERMIT G1227 - HANSON #1, AMMON #1, AMMON #2 AND HALE SR WELL</p>
---	---

WELL LOCATIONS

AMMON #1
LOCATED 10' N AND 2400' E FROM E1/4 COR, SEC 2, T2N R27E W.M.

AMMON #2
LOCATED 100' S AND 130' W FROM E1/4 COR, SEC 2, T2N R27E W.M.

HANSON #1
LOCATED 10' S AND 10' E FROM NW CORNER SEC 12, T2N R27E W.M.

HALE SR.
LOCATED 1040' S AND 440' W FROM NE CORNER, SEC 7, T2N R28E W.M.

- PERMIT # G-434 PRIMARY IRRIGATION
- PERMIT # G-434 SUPPLEMENTAL IRRIGATION
- PERMIT # G-1227 PRIMARY IRRIGATION
- PERMIT # G-1227 SUPPLEMENTAL IRRIGATION

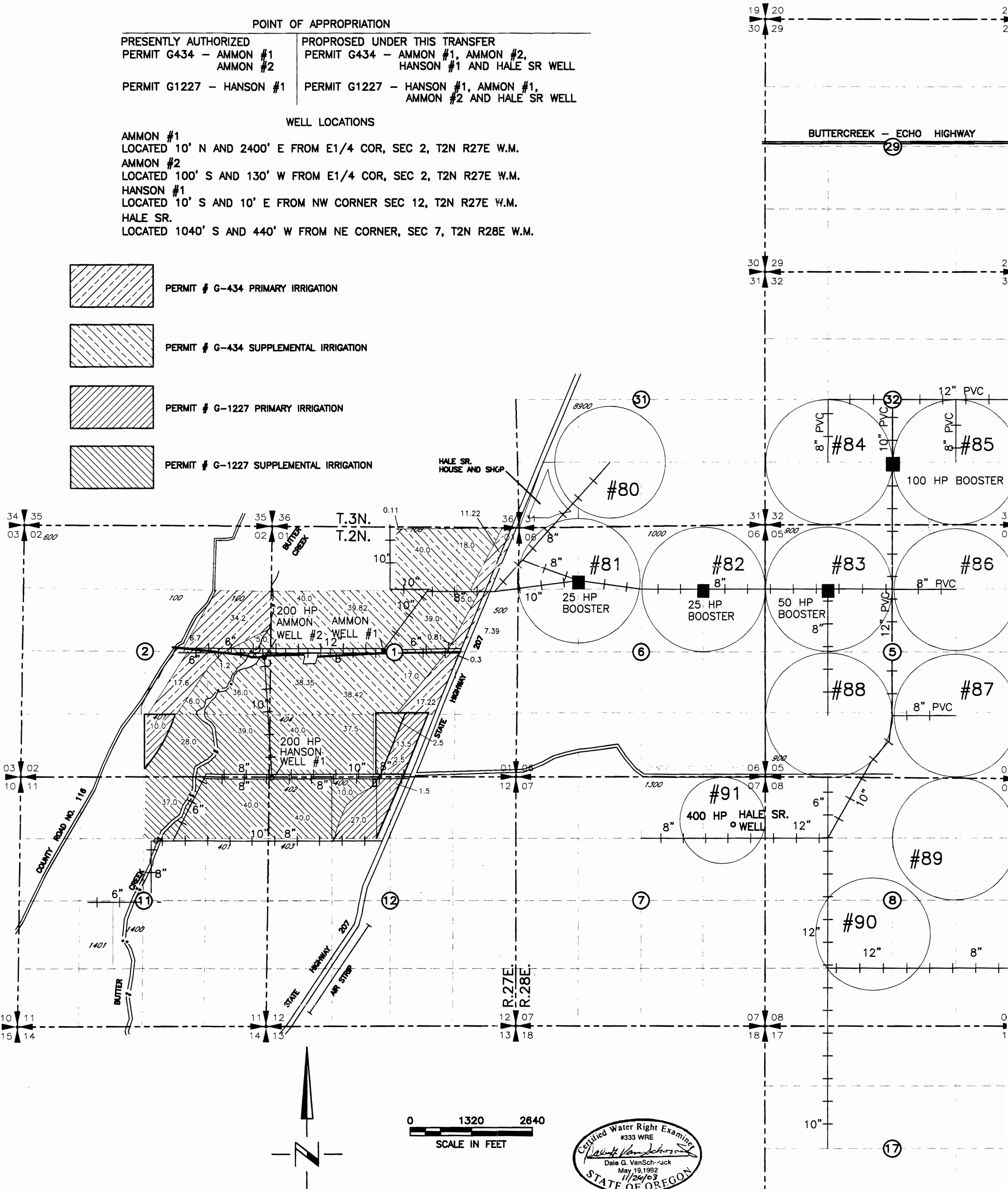

NOTE: THE PURPOSE OF THIS MAP IS TO IDENTIFY THE APPROXIMATE LOCATION OF THE WATER RIGHT. IT IS NOT INTENDED TO PROVIDE INFORMATION RELATIVE TO THE LOCATION OF PROPERTY OWNERSHIP BOUNDARY LINES.