

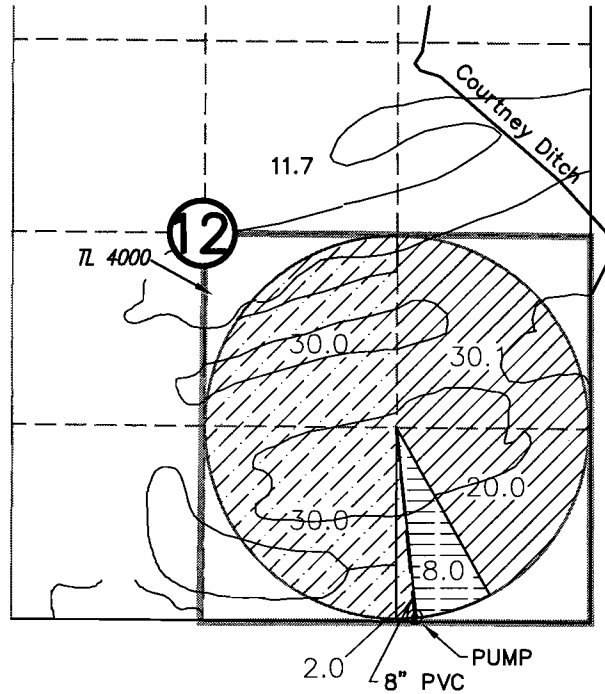



David Correa

TEMPORARY WATER RIGHTS TRANSFER MAP UMATILLA COUNTY

TO

T. 3N. R. 28E.W.M.



-  8.0 PIONEER IRR CO McCULLOUGH
-  50.1 PIONEER IRR CO FRANK CORREA
-  62.0 COURTNEY IRR CO T J SMITH

T.3N., R.29E., W.M.

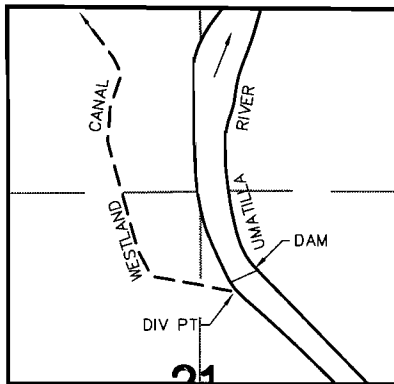

DIV PT LCT N.76°45'56"E. 2913.19' FROM W.1/4 COR. SEC 21

NOTE:
THE PURPOSE OF THIS MAP IS TO IDENTIFY THE APPROXIMATE LOCATION OF THE WATER RIGHT. IT IS NOT INTENDED TO PROVIDE INFORMATION RELATIVE TO THE LOCATION OF THE PROPERTY OWNERSHIP BOUNDARY LINES.

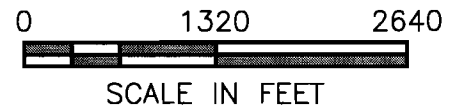
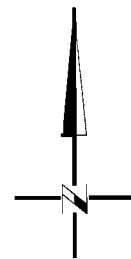

NOTE:
THE PURPOSE OF THIS MAP IS TO IDENTIFY THE APPROXIMATE LOCATION OF THE WATER RIGHT. IT IS NOT INTENDED TO PROVIDE INFORMATION RELATIVE TO THE LOCATION OF PROPERTY OWNERSHIP BOUNDARY LINES.

T.9660

David Correa

TEMPORARY WATER RIGHTS TRANSFER MAP UMATILLA COUNTY

FROM

T. 3N. R. 28E.W.M.

T. 3N. R. 29E.W.M.

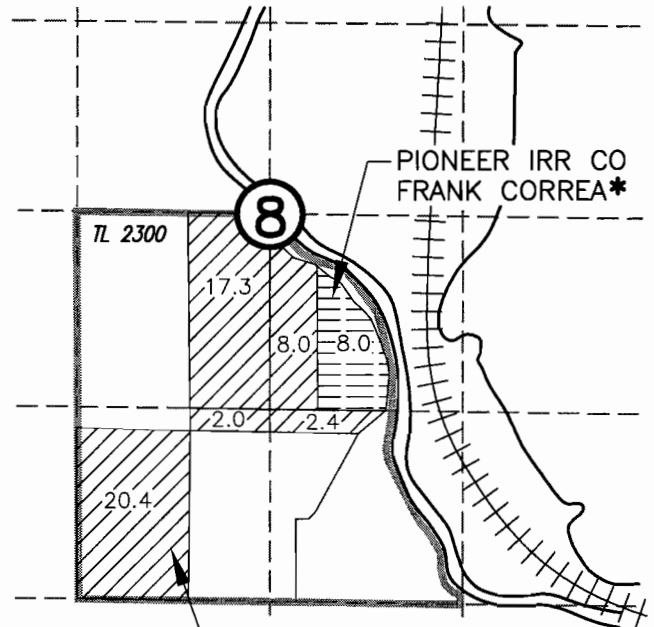
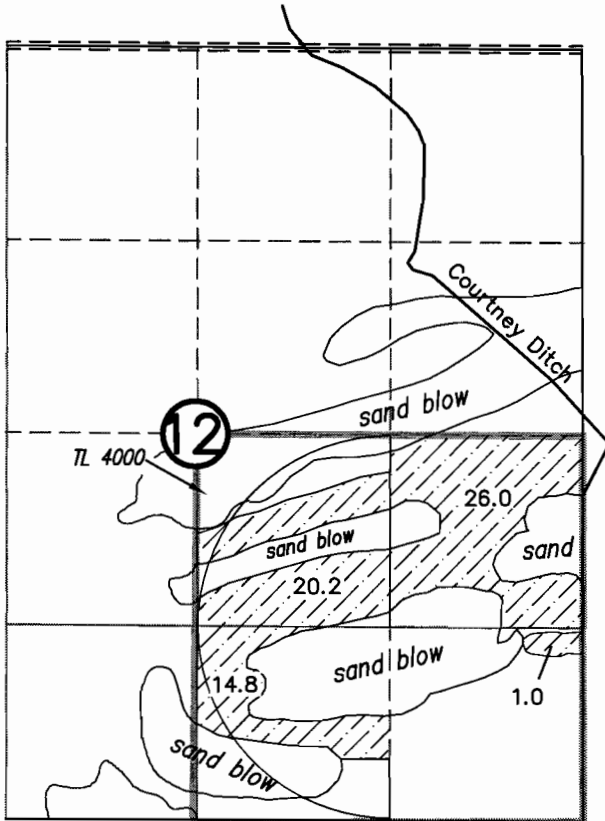

PIONEER IRR CO
McCULLOUGH *

* SUPPLEMENTAL PERMIT 7400
McKAY RESERVOIR WILL NOT BE
USED OR TRANSFERRED ON
THESE ACRES DURING THIS
TEMPORARY TRANSFER

RECEIVED

FEB 27 2004

WATER RESOURCES DEPT
SALEM, OREGON

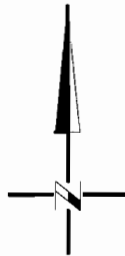

0 1320 2640



SCALE IN FEET

RECEIVED

FEB 27 2004

WATER RESOURCES DEPT
SALEM, OREGON

DRAWING: H:\CAD\AG\3522\078\3522078tt.DWG
PRINTED BY: rogerw on 02/24/04 02:46 PM

NOTE:
THE PURPOSE OF THIS MAP IS TO IDENTIFY THE APPROXIMATE LOCATION
OF THE WATER RIGHT. IT IS NOT INTENDED TO PROVIDE INFORMATION
RELATIVE TO THE LOCATION OF PROPERTY OWNERSHIP BOUNDARY LINES.

SCM Consultants, Inc.
A Tetra Tech Company