

# MAP TO ACCOMPANY APPLICATION FOR A WATER RIGHT TRANSFER

Lake County, Oregon

Lakeview Water Users  
c/o Yocum Family Trust

Authorized Place of Use  
SW 1/4 Section 26, T.39S. R.19E., W.M.  
Tax Lot 500

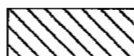

SCALE  
1" = 1320'

 50 acres being transferred from C #76187  
Authorized POD - See attached exhibit 1

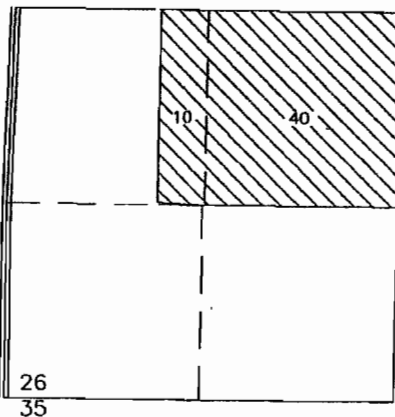

Proposed Place of Use

NW 1/4 Section 19, T.40S. R.19E., W.M.

Tax Lot 5810

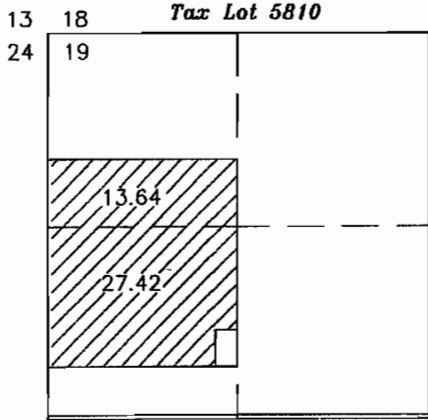

 41.06 acres transferred to from Certificate #76187

Proposed Place of Use

NE 1/4 & SE 1/4 Section 29, T.39S. R.19E., W.M.

Tax Lot 100

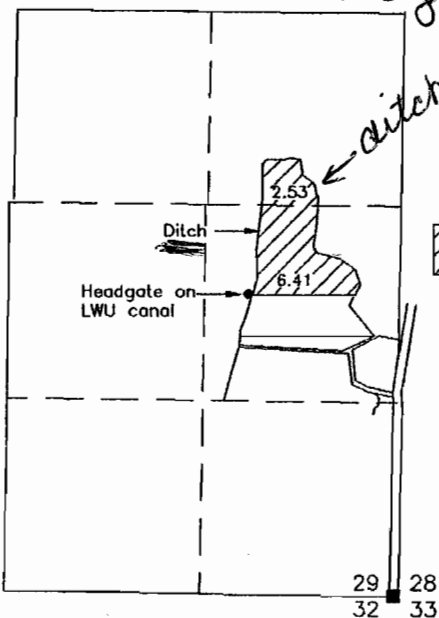

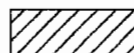
 8.94 acres transferred to from Certificate #76187

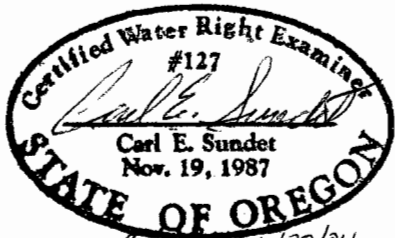

Prepared by: Sundet & Associates  
P.O. Box 1228  
Lakeview, OR 97630  
541-947-3293  
March 2003 Drawing #17003

This map is for the purpose of identifying the location of the water right only and is not intended to provide legal dimensions or property ownership lines.

RECEIVED

FEB 25 2004

WATER RESOURCES DEPT  
SALEM, OREGON

T-9658