

APPLICATION MAP FOR SELMET, INC.
INDUSTRIAL & DOMESTIC USE

LOCATED IN
SECTION 33
T.11 S., R.3 W., W.M.
LINN COUNTY, OREGON
SCALE: 1"=1320'-0"
TAX LOT # 502

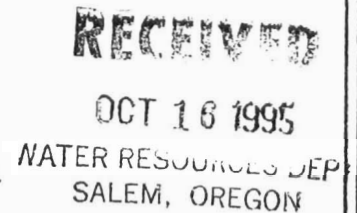
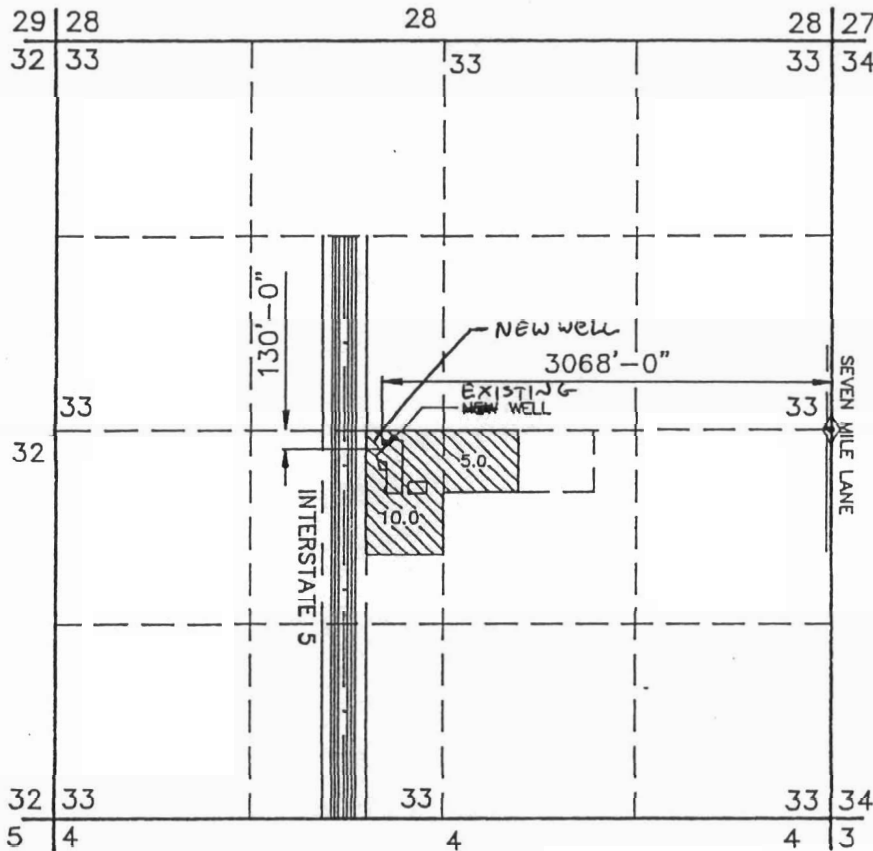
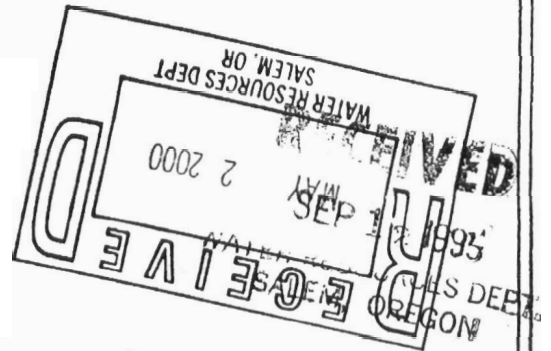

LEGEND:

- = SECTION LINES
- - - - - = FORTY LINES
- ▨ = NEW ACREAGES BEING APPLIED FOR.

ACREAGE SUMMARY

SECTION 33 — NW 1/4, SE 1/4 5.0 ACRES
NE 1/4, SW 1/4 10.0 ACRES

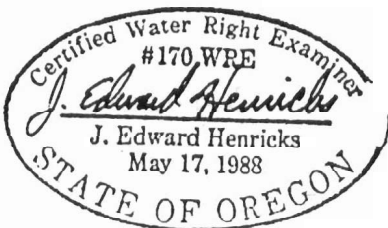

Application No. *G14182 T-8508*
Permit No. *G12811*

I J. EDWARD HENRICKS, BEING DULY SWORN AS A WATER RIGHT EXAMINER LICENSE NO. 170, HAVE PREPARED THIS MAP FOR SELMET, INC. (DALE CRONAN) ON THIS 31 st DAY OF AUGUST 1995. THE AREAS HATCHED REPRESENT THE ACREAGES TO BE IRRIGATED.

ONLY DOCUMENTS STAMPED WITH RED INK ARE ORIGINALS.

PREPARATION OF THIS MAP IS FOR THE PURPOSE OF IDENTIFYING THE LOCATION OF THE WATER RIGHT ONLY AND HAS NO INTENT TO PROVIDE DIMENSIONS OR LOCATION OF PROPERTY OWNERSHIP LINES.