

RECEIVED

AUG 31 1993

T-8511  
Township 5 South, Range 1 West, W. M. WATER RESOURCES DEPT. SALEM, OREGON  
scale 1" = 1320'

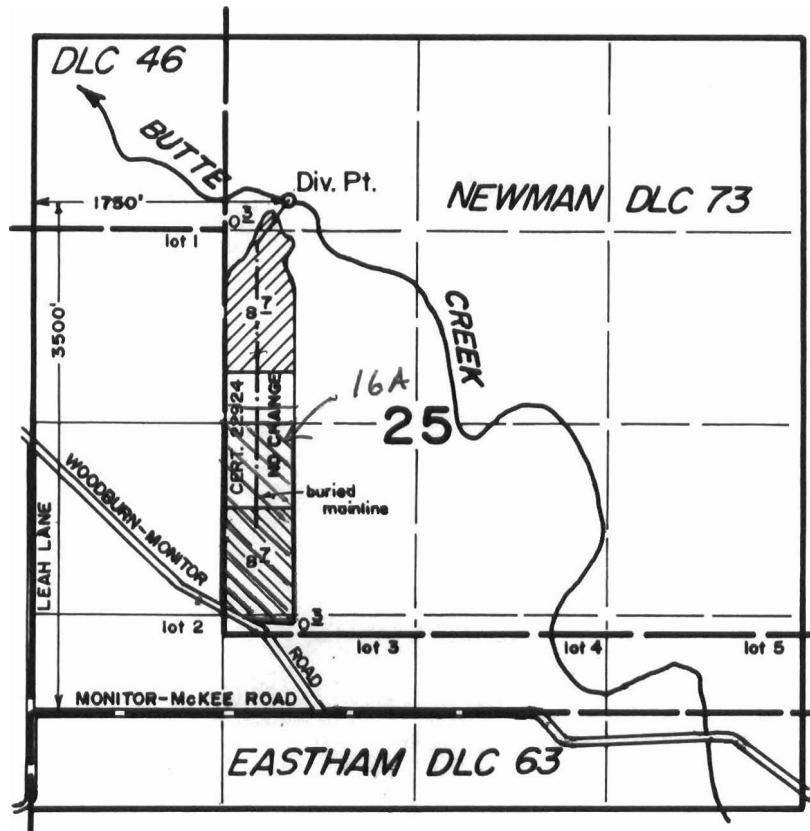

From, Cert. 22924; To, Cert. 40315



From, Cert. 40315; To, Cert. 22924

Red area is  
~~hatched~~ water  
Rights for  
temporary transfer

FINAL PROOF SURVEY  
under  
Transfer 6482  
in name of  
RON VANDECOEVERING  
August 2, 1993

RECEIVED

MAY 4 2000

WATER RESOURCES DEPT  
SALEM, OR

Certified Water Right Examiner  
#026 WRE  
*Donald R. Buell*  
Donald R. Buell  
Nov 19, 1987  
STATE OF OREGON

THIS MAP WAS PREPARED FOR THE PURPOSE OF IDENTIFYING THE LOCATION OF A WATER RIGHT ONLY AND IS NOT INTENDED TO PROVIDE LEGAL DIMENSIONS OR LOCATION OF PROPERTY OWNERSHIP LINES.

RECEIVED

AUG 31 1993

T-8511  
Township 5 South, Range 1 West, W.M. WATER RESOURCES DEPT.  
SALEM, OREGON  
scale 1" = 1320'

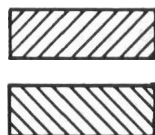
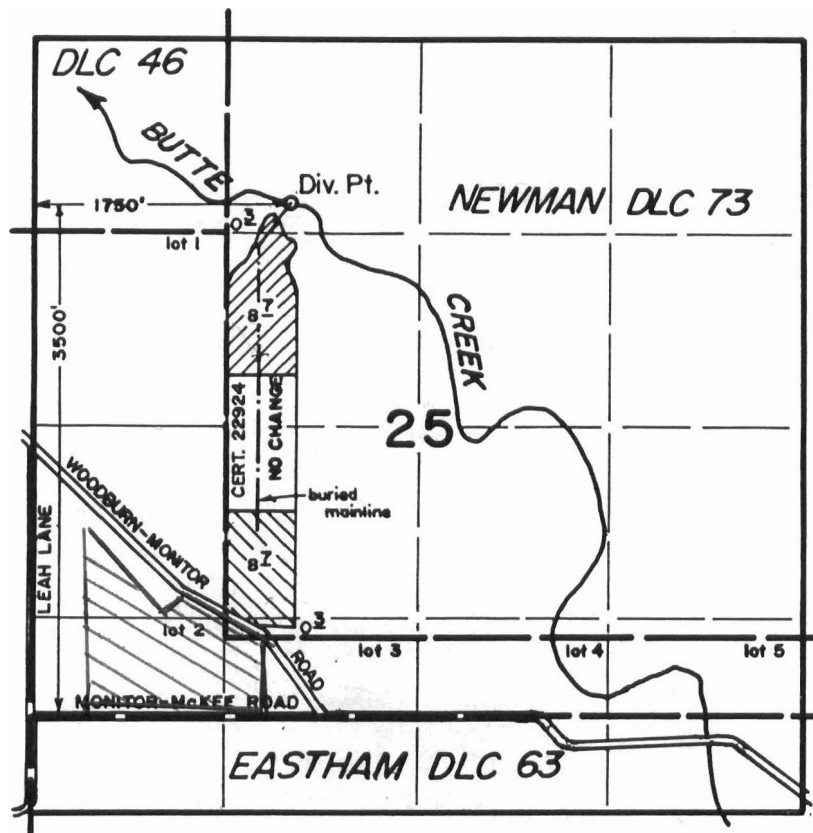

From, Cert. 22924; To, Cert. 40315

From, Cert. 40315; To, Cert. 22924

Red area; is area that temporary rights will be transfer to for one year

FINAL PROOF SURVEY  
under  
Transfer 6482  
in name of  
RON VANDECOEVERING  
August 2, 1993

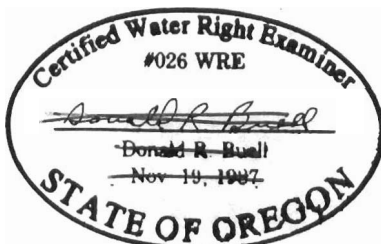
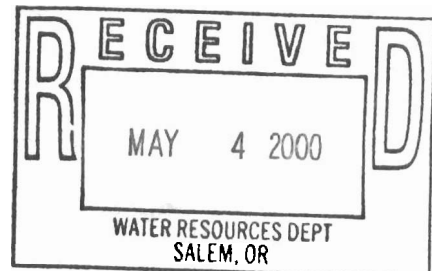

THIS MAP WAS PREPARED FOR THE PURPOSE OF IDENTIFYING THE LOCATION OF A WATER RIGHT ONLY AND IS NOT INTENDED TO PROVIDE LEGAL DIMENSIONS OR LOCATION OF PROPERTY OWNERSHIP LINES.