

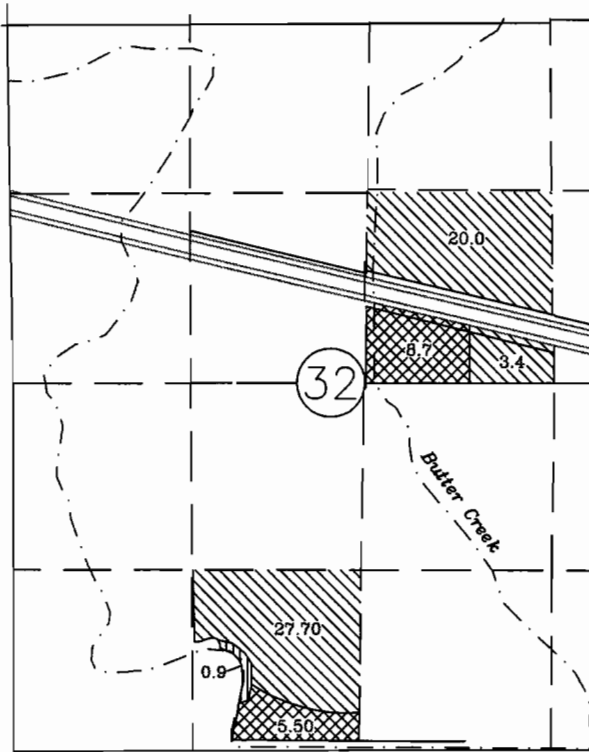

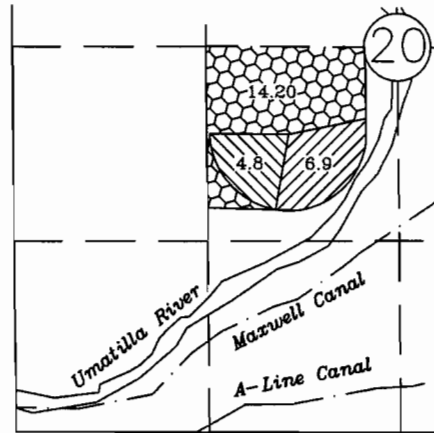



# 2004 WESTLAND IRRIGATION DISTRICT Temporary Transfer, Mueller to Newman March 14, 1903, Cert. 76715 Primary; & July 1, 1924 Cert. 79439 Supplemental.

T4N., R28E., W.M.



T4N., R28E., W.M.



-  1903 FROM
-  1903 TO
-  1903 Not involved in transfer
-  1907 Not involved in transfer
-  1961 Not involved in transfer

T3N., R 29E., W.M.

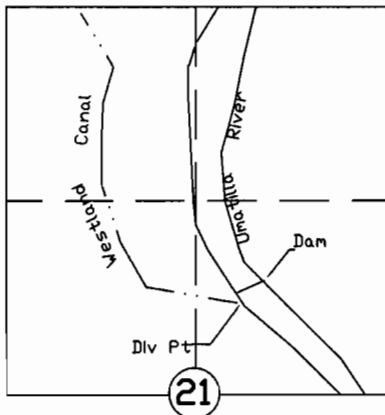

T-9653

**RECEIVED**  
FEB 19 2004  
WATER RESOURCES DEPT  
SALEM OREGON

0      1320      2640

NOTE: THE PURPOSE OF THIS MAP IS TO IDENTIFY THE APPROXIMATE LOCATION OF THE WATER RIGHT. IT IS NOT INTENDED TO PROVIDE INFORMATION RELATIVE TO THE LOCATION OF PROPERTY OWNERSHIP BOUNDARY LINES.

SCALE IN FEET