

# 2004 TEMPORARY TRANSFER FOR KENT MADISON

**RECEIVED**

FEB 13 2004

WATER RESOURCES DEPT  
SALEM, OREGON

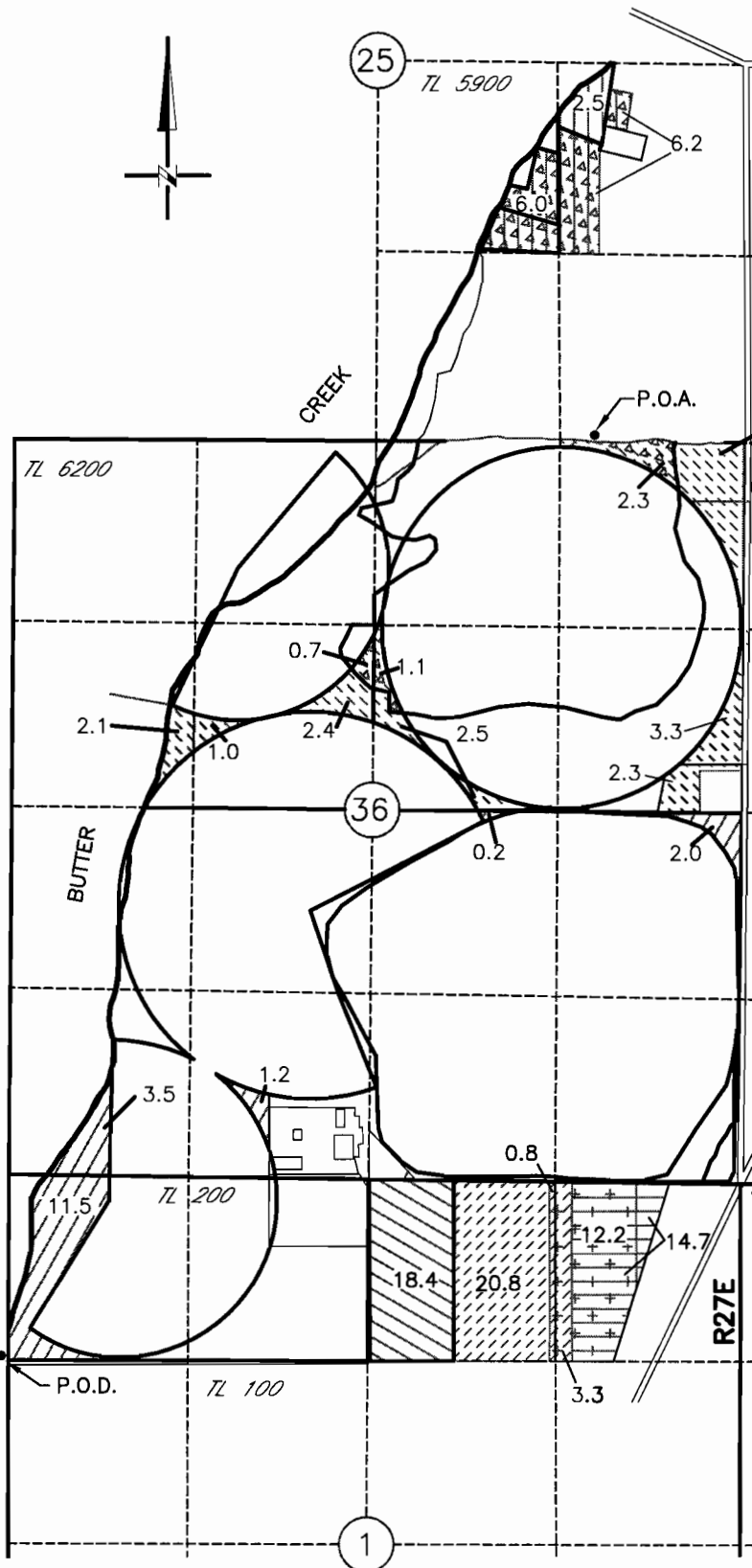

**PRIMARY WATER RIGHTS LISTED IN APPLICATION**

	FROM	TO
3 OF 3	24.9 PRIMARY C-2696 SUPPLEMENTAL C-25903 P-46499** P-70272	24.9
1 AND 3 OF 3	16.3 SUPPLEMENTAL P G1688*	16.3
2 OF 3	18.4 PRIMARY C-2687 SUPPLEMENTAL C-25776 P-46499** P-70272	18.4
1 OF 3	14.7 PRIMARY C-2690 SUPPLEMENTAL C-25902 P-46499** P-70272	14.7

\* THIS WATER RIGHT HAS BEEN ALLOTTED NO WATER UNDER THE BUTTER CREEK CRITICAL GROUND WATER ORDER, AND WILL NOT BE USED DURING THIS TEMPORARY TRANSFER

\*\* THE SEASON FOR USE OF THIS WATER RIGHT HAS PAST FOR THE 2004 IRRIGATION SEASON. THIS WATER RIGHT WILL NOT BE USED DURING THIS TEMPORARY TRANSFER.

POD BUTTER CREEK  
LOCATED 1290' SOUTH AND 80' WEST FROM THE  
NW COR SEC 1

POA WELL  
LOCATED 50' NORTH AND 200' EAST FROM THE  
SW COR OF THE SE 1/4 OF THE SE 1/4 SEC 25

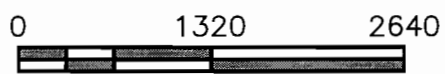

SCALE IN FEET

NOTE:  
THE PURPOSE OF THIS MAP IS TO IDENTIFY THE APPROXIMATE LOCATION OF THE WATER RIGHT. IT IS NOT INTENDED TO PROVIDE INFORMATION RELATIVE TO THE LOCATION OF PROPERTY OWNERSHIP BOUNDARY LINES.

T-9650

**SCM**  
Consultants, Inc.

DRAWING: H:\CAD\AG\3522\001\35220101.dwg  
PRINTED BY: rogerw on 02/11/04 05:27 AM  
Architects & Engineers  
Kennewick, WA 99336