

2004 ECHO IRRIGATION DISTRICT TEMPORARY TRANSFERS

WELL LEGEND	
HALE	NO ① 4340'N + 1830'W FROM S1/4 COR, SEC 7 T3N R 30E W.M.
HALE	NO ② 2010'N + 1330'E FROM SW COR, SEC 6 T3N R 30E W.M.
HALE	NO ③ 1420'S + 40'E FROM W1/4 COR, SEC 7 T3N R 30E W.M.
HALE	NO ④ 180'N + 260'W FROM E1/4 COR, SEC 2 T3N R 29E W.M.
HALE	NO ⑤ 60'N + 590'W FROM SE COR, SEC 11 T3N R 29E W.M.
HALE	NO ⑥ 132'N + 2190'W FROM E1/4 COR, SEC 11 T3N R 29E W.M.
HALE	NO ⑦ 1010'S + 40'E FROM NW COR, SEC 12 T3N R 29E W.M.
HALE	NO ⑧ 1350'S + 50'W FROM NE COR NW 1/4 NW 1/4 SEC 14 T3N R 29E W.M.
HALE	SEIBEL WELL 380' NORTH AND 3120' WEST FROM SE CORNER SEC 9 T3N R 29E W.M.
COPPINGER	NO ① 20'N + 1570'W FROM E1/4 COR, SEC 24 T3N R 29E W.M.
COPPINGER	NO ② 960'N + 30'W FROM E1/4 COR, SEC 24 T3N R 29E W.M.
COPPINGER	NO ③ 3960'N + 1320'W FROM SE COR, SEC 23 T3N R 29E W.M.
COOK	NO ④ 660'N + 670'W FROM E 1/4 COR, SEC 24 T4N R 28E W.M.
COOK	NO ⑤ 1230'N + 1910'W FROM SE COR, SEC 24 T4N R 28E W.M.

NOTE:
THE AREA H OF THE STAGE GULCH CRITICAL GROUND WATER ORDER ALLOCATES NO WATER FOR PERMIT G-8907. THE AREAS DESCRIBED IN PERMIT G-8907 THAT ARE ALSO INVOLVED IN THIS TEMPORARY TRANSFER WILL NOT BE IRRIGATED UNDER THE AUTHORIZATION OF PERMIT G-8907.

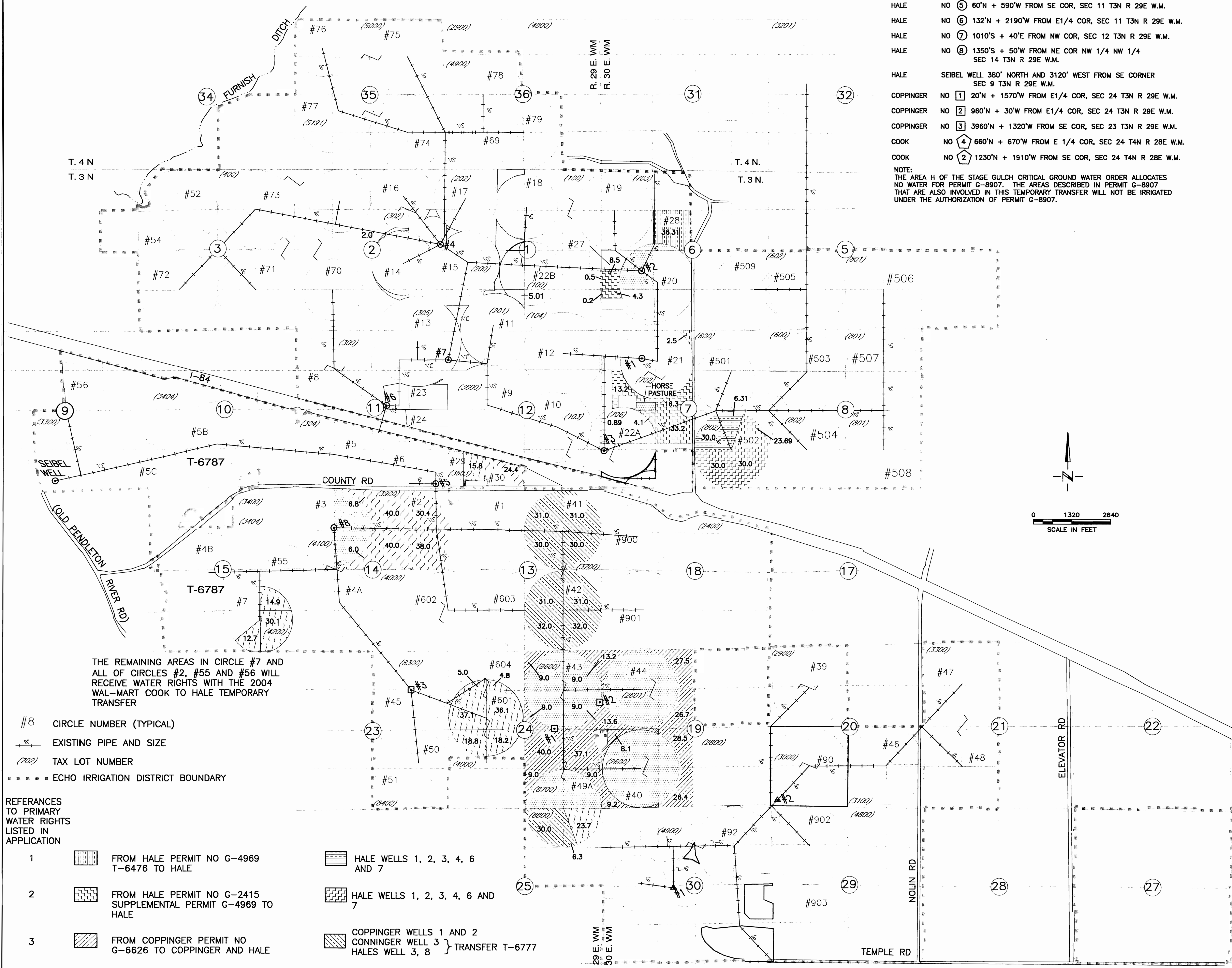

THE REMAINING AREAS IN CIRCLE #7 AND ALL OF CIRCLES #2, #55 AND #56 WILL RECEIVE WATER RIGHTS WITH THE 2004 WAL-MART COOK TO HALE TEMPORARY TRANSFER

- #8 CIRCLE NUMBER (TYPICAL)
- EXISTING PIPE AND SIZE
- (702) TAX LOT NUMBER
- ECHO IRRIGATION DISTRICT BOUNDARY

REFERENCES TO PRIMARY WATER RIGHTS LISTED IN APPLICATION

- | | | | | |
|---|--|---|--|---|
| 1 | | FROM HALE PERMIT NO G-4969 T-6476 TO HALE | | HALE WELLS 1, 2, 3, 4, 6 AND 7 |
| 2 | | FROM HALE PERMIT NO G-2415 SUPPLEMENTAL PERMIT G-4969 TO HALE | | HALE WELLS 1, 2, 3, 4, 6 AND 7 |
| 3 | | FROM COPPINGER PERMIT NO G-6626 TO COPPINGER AND HALE | | COPPINGER WELLS 1 AND 2 CONNINGER WELL 3 } TRANSFER T-6777
HALES WELL 3, 8 |
| 4 | | FROM HALE PERMIT NO G-5215 TO HALE | | HALE WELLS 5 AND 8 COPPINGER WELLS 1, 2 & 3 TRANSFER T-6775 |
| | | AREAS OF EXISTING WATER RIGHTS NOT INCLUDED IN THIS TRANSFER | | |

SCM Consultants, Inc.
A Tetra Tech Company

RECEIVED
DATE: 11/10/04
TIME: 10:00 AM