

2004 BUTTER CREEK IRRIGATION DISTRICT TEMPORARY TRANSFER

- #83 CIRCLE NUMBER
800 TAX LOT NUMBER
— TAX LOT BOUNDARY
--- BUTTER CREEK IRRIGATION DISTRICT BOUNDARY

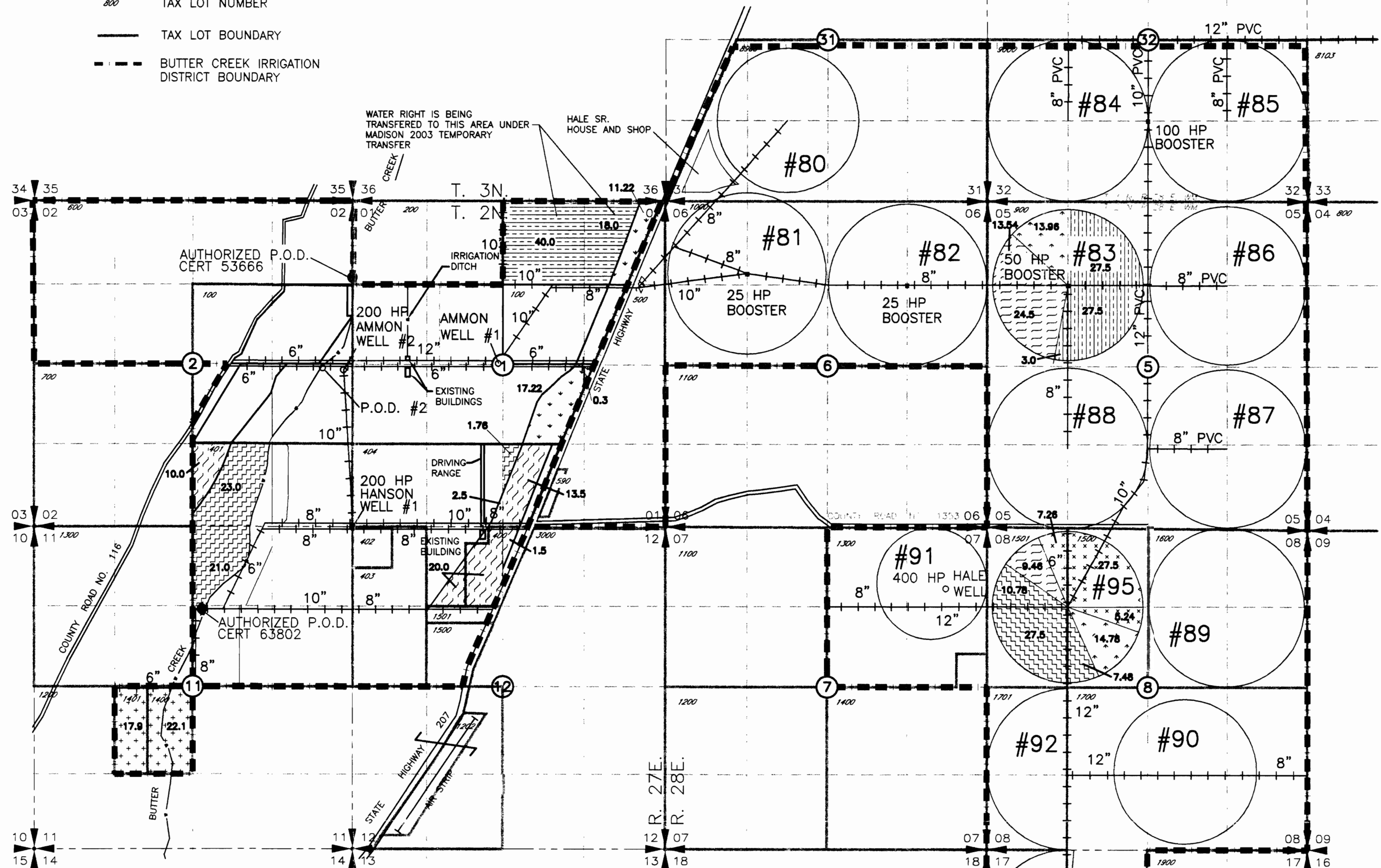

PRIMARY WATER
RIGHT REFERENCED
IN APPLICATION

- | FROM | TO |
|--|------------|
| 1 58.0 Ac PRIMARY BUTTER CREEK DECREE CERT 53666
SUPPLEMENTAL PERMIT 46499
SUPPLEMENTAL PERMIT G-434 | 58.0 Ac * |
| 2 28.74 Ac PRIMARY PERMIT G-434 | 28.74 Ac |
| 3 47.5 Ac PRIMARY PERMIT G-1227 | 47.5 Ac |
| 4 CIRCLE #83 PERMIT 51017 TRANSFERRING FROM PRIMARY IRRIGATION TO
SUPPLEMENTAL IRRIGATION DURING THIS TEMPORARY TRANSFER 110 AC | |
| 5 40.0 Ac PRIMARY BUTTER CREEK DECREE CERT 63802
SUPPLEMENTAL PERMIT 46499 | 40.0 Ac * |
| 6 45.76 Ac PRIMARY BUTTER CREEK DECREE CERT 63802
SUPPLEMENTAL PERMIT 46499
SUPPLEMENTAL PERMIT G-1227 | 45.76 Ac * |
| 7 CIRCLE #95 PERMIT G-4049 CERT 44654 WAS NOT AUTHORIZED ANY
WATER IN THE BUTTER CREEK CRITICAL GROUND WATER ORDER THUS IT
WILL NOT BE USED DURING THIS TEMPORARY TRANSFER | |

* PERMIT 46499: THE SEASON FOR USE OF THIS
WATER RIGHT HAS PAST FOR THE 2004
IRRIGATION SEASON. THIS WATER RIGHT WILL
NOT BE USED DURING THIS TEMPORARY
TRANSFER.

AUTHORIZED P.O.D. - BUTTER CREEK CERTIFICATE 53666

LOCATED 1290' SOUTH AND 80' WEST FROM
THE NE COR SEC 2 T2N R 28E.WM

AUTHORIZED P.O.A. PERMIT G-434

AMMON WELL #1
LOCATED 10' NORTH AND 2400' EAST FROM
THE E 1/4 COR SEC 2 T2N R27E.WM

AMMON WELL #2
LOCATED 100' SOUTH AND 130' WEST FROM
THE E 1/4 COR SEC 2 T2N R27E.WM

PROPOSED ADDITIONAL P.O.A. PERMIT G-434

HANSON WELL #1
LOCATED 10' SOUTH AND 10' EAST FROM
THE NW COR SEC 12 T2N R27E.WM
HALE SR WELL
LOCATED 1040' SOUTH AND 440' WEST FROM
THE NE COR SEC 7 T2N R28E.WM

AUTHORIZED P.O.A. PERMIT G-1227

HANSON WELL #1
LOCATED 10' SOUTH AND 10' EAST FROM
THE NW COR SEC 12 T2N R27E.WM

PROPOSED ADDITIONAL P.O.A. PERMIT G-1227

AMMON WELL #2
LOCATED 100' SOUTH AND 130' WEST FROM
THE E 1/4 COR SEC 2 T2N R27E.WM

HALE SR WELL
LOCATED 1040' SOUTH AND 440' WEST FROM
THE NE COR SEC 7 T2N R28E.WM

AUTHORIZED P.O.D. - BUTTER CREEK CERTIFICATE 63802

LOCATED 1330' SOUTH AND 270' EAST FROM
THE N1/4 COR SEC 11 T2N R 27E.WM

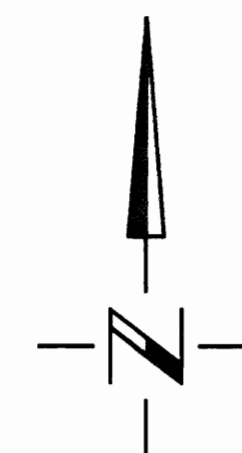

0 1320 2640
SCALE IN FEET

NOTE: THE PURPOSE OF THIS MAP IS TO IDENTIFY THE APPROXIMATE LOCATION
OF THE WATER RIGHT. IT IS NOT INTENDED TO PROVIDE INFORMATION
RELATIVE TO THE LOCATION OF PROPERTY OWNERSHIP BOUNDARY LINES.