

HWC, INC

1 YEAR TEMPORARY WATER RIGHT TRANSFER INVOLVING PERMITS G-5044 & G-6727 FROM ALLUVIAL WELLS AND PERMIT G-4027 FROM BASALT WELLS

T4N, R 28E, W.M.

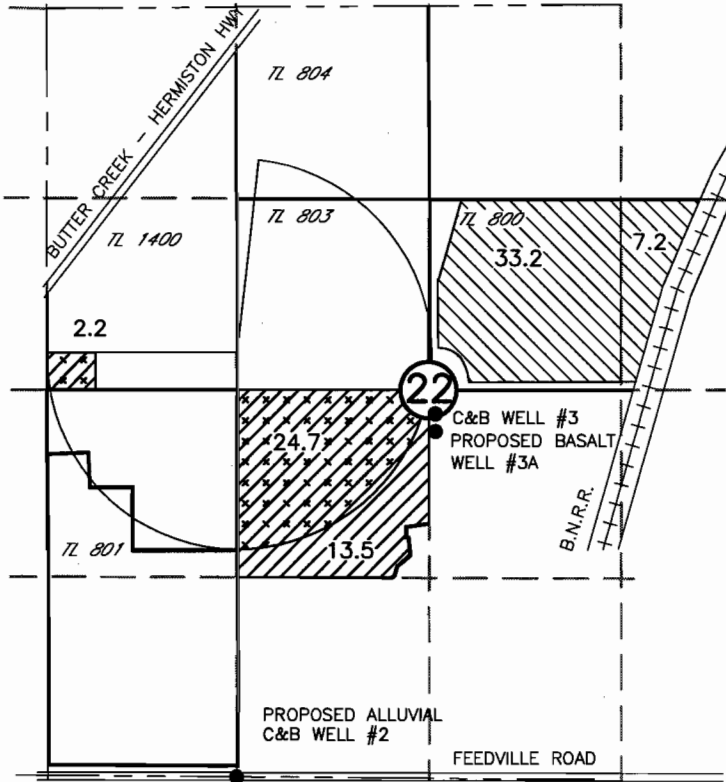

PROPOSED POINT OF APPROPRIATION

ALLUVIAL C&B WELL #2 LOCATED
10' N AND 1330' E FROM THE SW CORNER SEC 22,
PERMITS G-5044 & G-6727

PROPOSED ADDITIONAL POINT OF APPROPRIATION

BASALT WELL #3A LOCATED 2360' N AND 2680' E
FROM THE SW CORNER SEC 22, PERMIT G-4027

AUTHORIZED POINT OF APPROPRIATION

ALLUVIAL WELL #1 LOCATED 1330' S AND 1340' W
FROM THE NE CORNER SEC 29, PERMIT G-5044

ALLUVIAL WELL #2 LOCATED 1350' S AND 10' E
FROM THE NE CORNER SEC 29, PERMIT G-5044

ALLUVIAL WELL #3 LOCATED 1340' S AND 2610' W
FROM THE NE CORNER SEC 29, PERMIT G-6727

ALLUVIAL WELL #4 LOCATED 1340' S AND 1320' E
FROM THE NW CORNER SEC 28,
PERMIT G-5044, T-7102

FROM



40.4ac PRIMARY PERMIT G-4027



26.9ac PRIMARY PERMIT G-5044
SUPPLEMENTAL PERMIT G-6727

TO

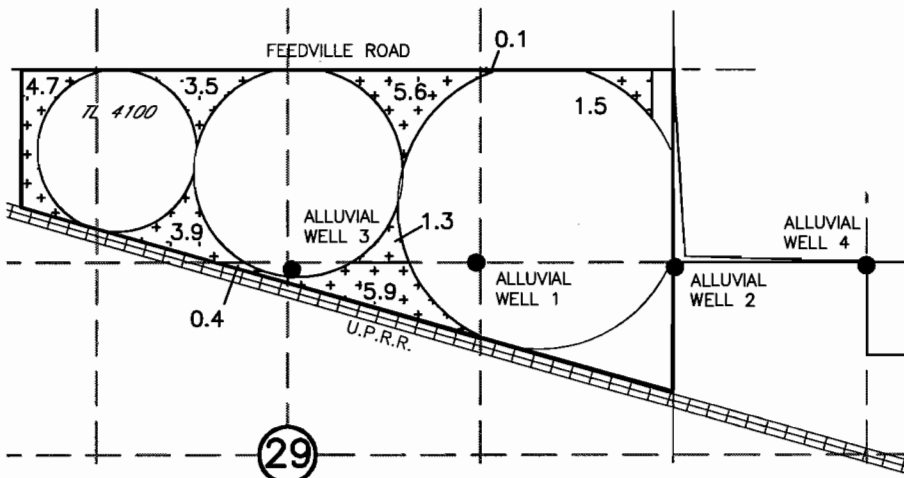

RECEIVED

APR 16 2004

WATER RESOURCES DEPT
SALEM, OREGON

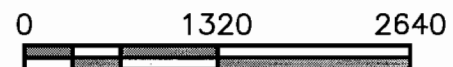

SCALE IN FEET

T-9693

NOTE:
THE PURPOSE OF THIS MAP IS TO IDENTIFY THE APPROXIMATE LOCATION
OF THE WATER RIGHT. IT IS NOT INTENDED TO PROVIDE INFORMATION
RELATIVE TO THE LOCATION OF PROPERTY OWNERSHIP BOUNDARY LINES.

SCM Consultants, Inc.
A Tetra Tech Company

DRAWING: H:\CAD\AG\3522\156\3522156TT.dwg
PRINTED BY: rogerw on 04/09/04 01:42 PM