

T 23 S, R 32 E, WM

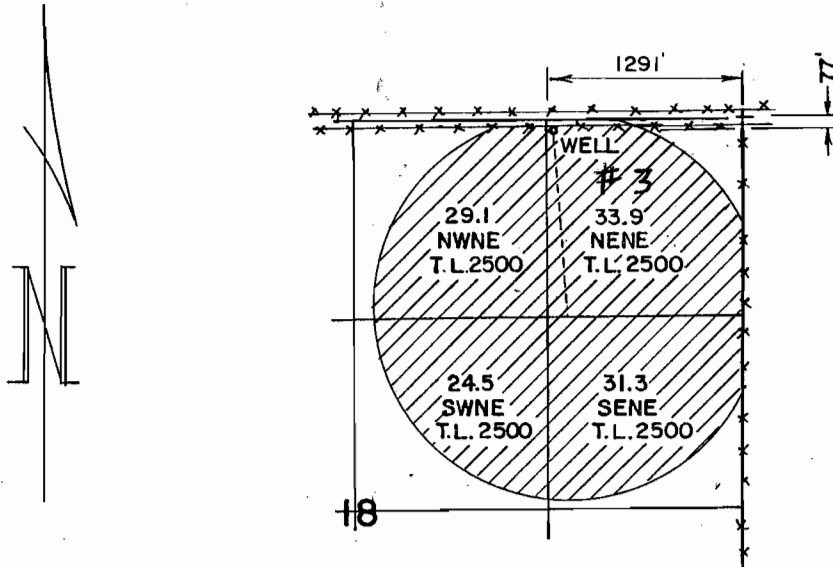

RECEIVED

APR 16 2004
WATER RESOURCES DEPT
SALEM, OREGON

THE PURPOSE OF THIS MAP IS TO IDENTIFY THE LOCATION OF THE WATER RIGHT. IT IS NOT INTENDED TO PROVIDE INFORMATION RELATIVE TO THE LOCATION OF PROPERTY OWNERSHIP

RECEIVED

APR 06 2004
WATER RESOURCES DEPT
SALEM, OREGON

T-9692

STEVE RICKMAN

WATER RIGHT TRANSFER APPLICATION

- AN ADDITIONAL POINT OF APPROPRIATION -

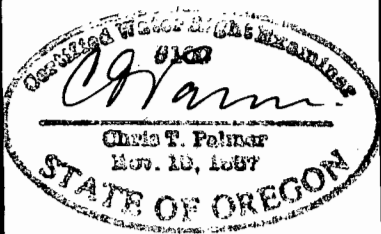

RENEW 1-1-2005

Scale: 4" = 1 MILE	Date: JAN. 2004	Job: 2141B
Dsn:		Sht. No.
Drm: CHRIS		M.A. PALMER & SONS, INC. ENGINEERING & SURVEYING 711 Ponderosa Village • Box 61 Burns, Oregon 97720
Ckd:		