

T. 3N.,  
R. 29E.,  
W.M.

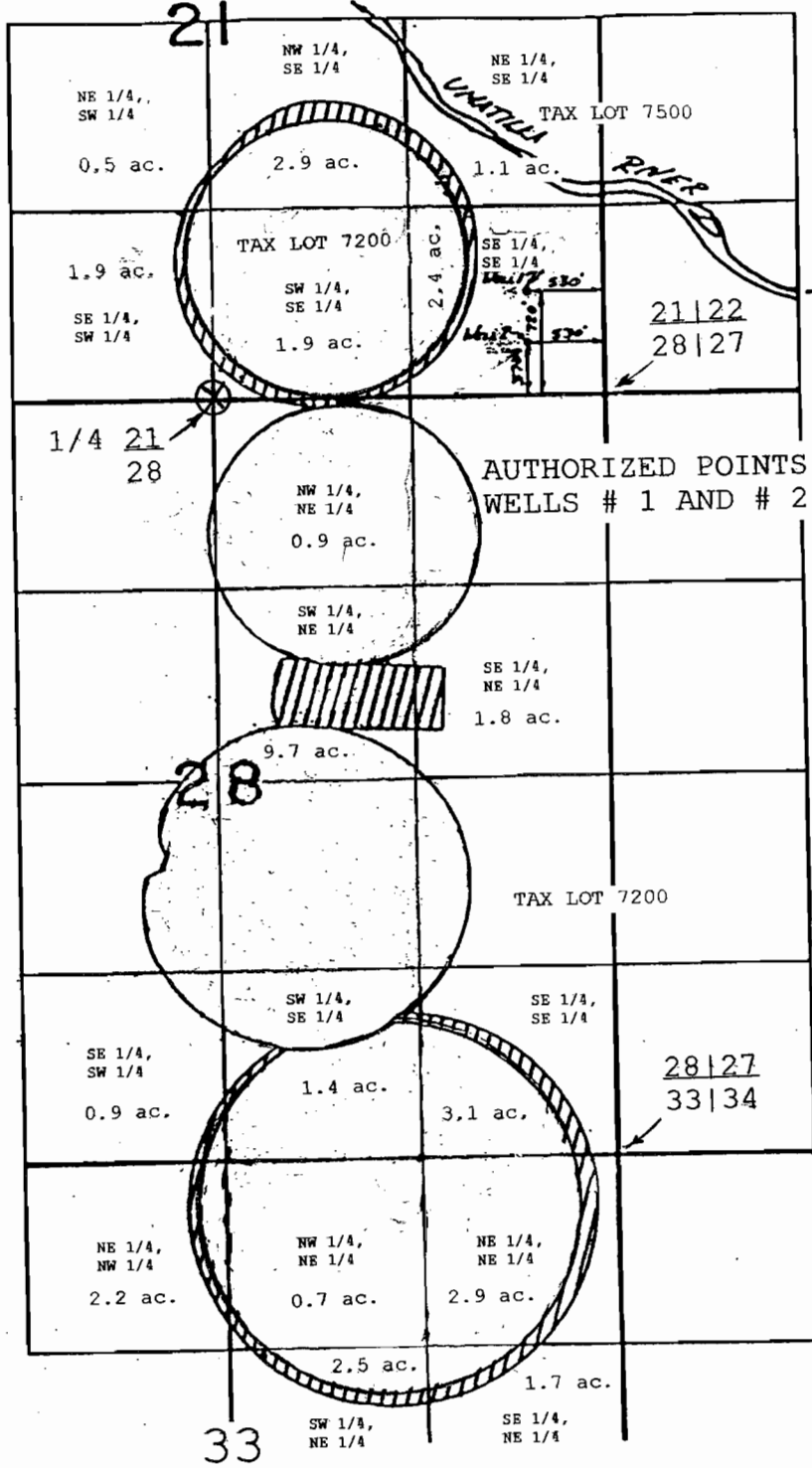

AUTHORIZED POINTS OF APPROPRIATION.  
WELLS # 1 AND # 2.



SCALE 1"=1320'

MAP TO ACCOMPANY WATER RIGHT TRANSFER APPLICATION  
 NEW PLACE OF USE  
 AFFECTING A PORTION OF  
 PERMIT G - 8369 CERTIFICATE 53082  
 SECTIONS 21, 28 AND 33, T. 3 N., R. 29 E., W.M.  
 UMATILLA COUNTY, OREGON  
 APPLICANTS: LLOYD AND LOIS PIERCY

**RECEIVED**

MAR 25 2004

WATER RESOURCES DEPT  
SALEM, OREGON

**LEGEND**

- ⊖ = TRANSFER "FROM" AREA
- ⊗ = CORNER TIED BY SURVEY

T-9683

MAP TO ACCOMPANY WATER RIGHT TRANSFER APPLICATION  
 NEW PLACE OF USE  
 AFFECTING A PORTION OF  
 PERMIT G - 8369 CERTIFICATE 53082  
 SECTIONS 21, 27 AND 28, T. 3 N., R. 29 E., W.M.  
 UMATILLA COUNTY, OREGON  
 APPLICANTS: LLOYD AND LOIS PIERCY

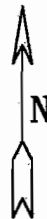

**LEGEND**

⊗ = TRANSFER "TO" AREA

⊗ = 1/4 CORNER TIED BY SURVEY

+ = CENTER OF IRRIGATION CIRCLE TIED BY SURVEY

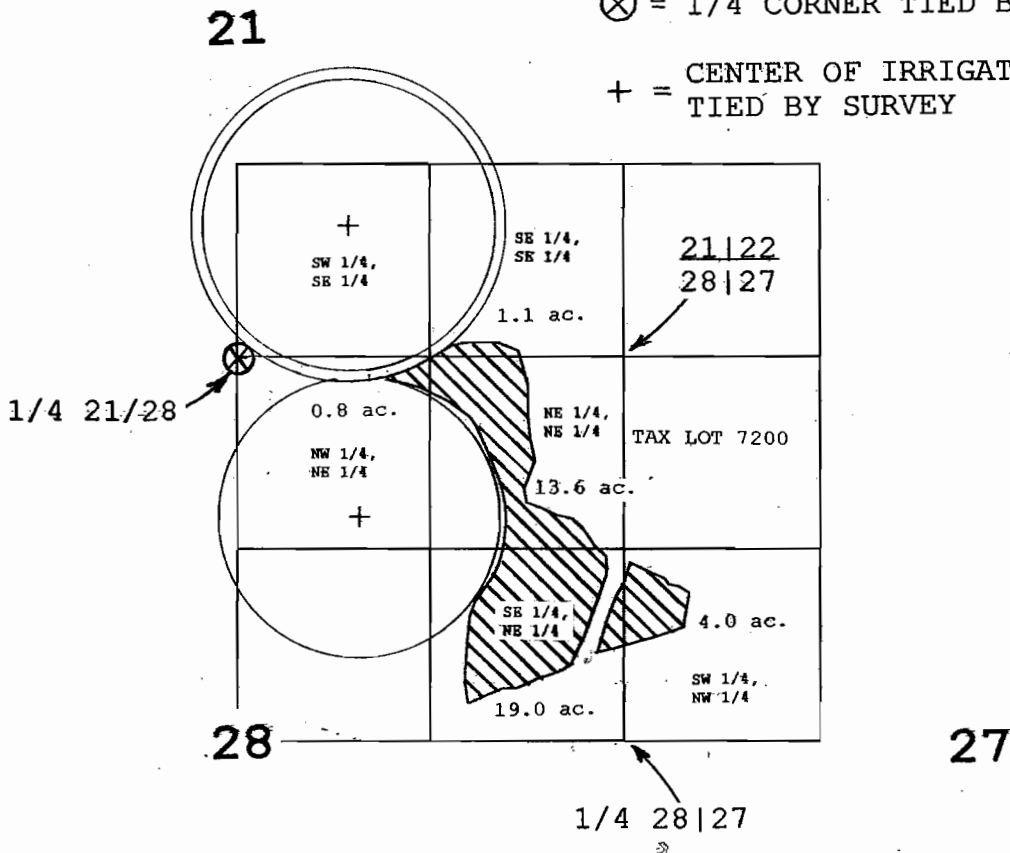

THIS MAP IS PREPARED FOR THE EXPRESS PURPOSE TO SHOW WATER APPROPRIATION AND USE. IT IS NOT INTENDED TO SHOW OR LOCATE PROPERTY OWNERSHIP LINES

**RECEIVED**

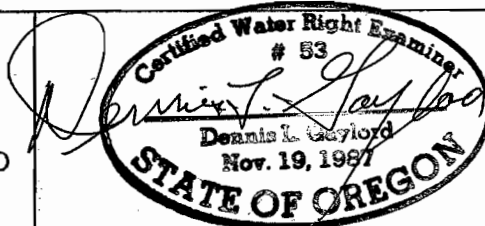

DENNIS L. GAYLORD, CWRE  
 71614 S.W. LAKE DRIVE  
 PENDLETON, OR 97801  
 541 - 276 - 6260



MAR 25 2004

RENEWS JUNE 30, 2003

WATER RESOURCES DEPT  
 SALEM, OREGON

7-9683

0 1320  
  
 Scale 1"=1320FT