

Lands to be served by additional Div. Pt.

T. 9 S. R. 4 W., W. M.

FINAL PROOF SURVEY UNDER

Application No. 73524. Permit No. 52679....
IN NAME OF

HIRAM G. OLSEN



TRANSFER APPLICATION MAP

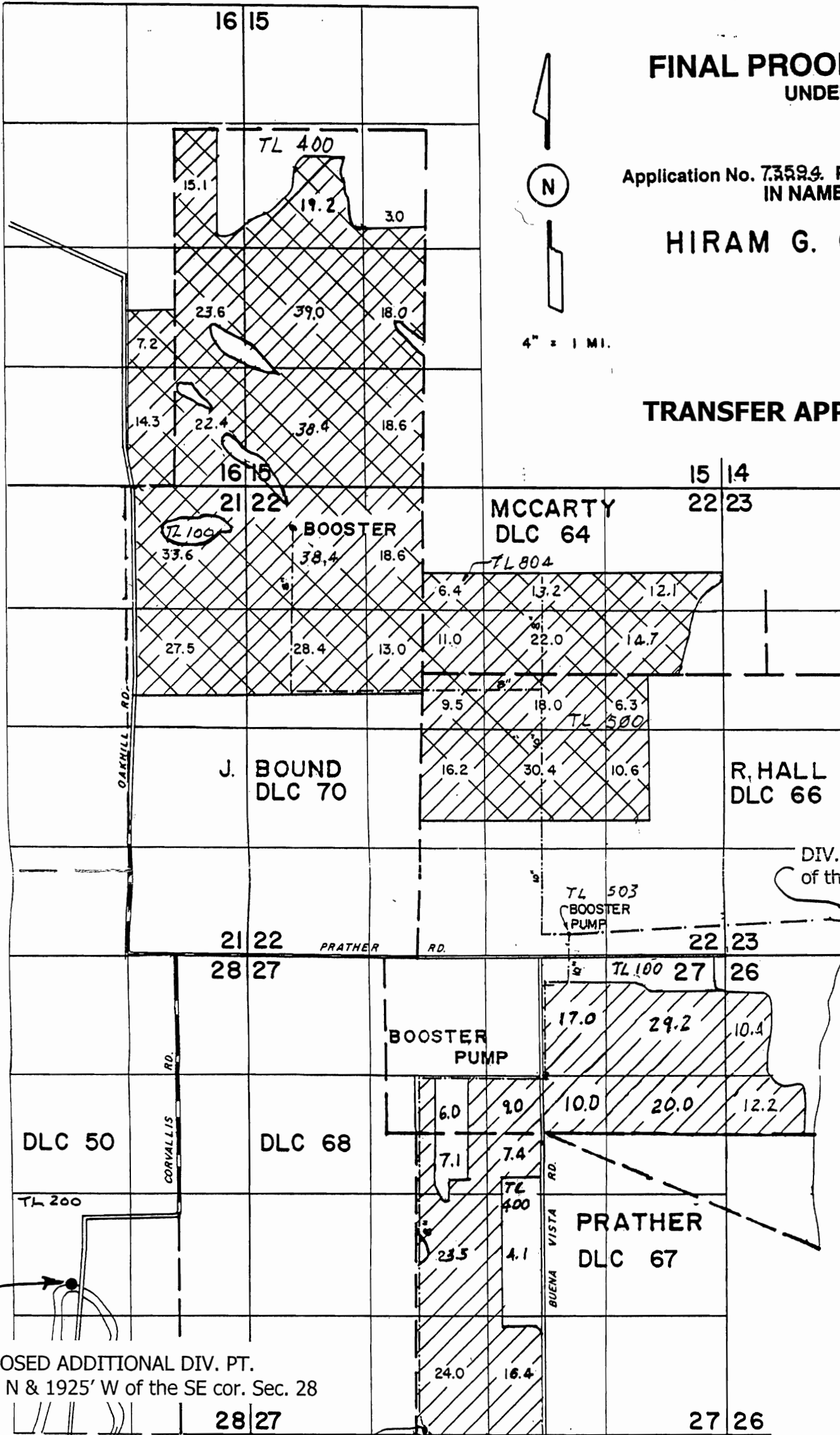

DIV. PT.: 450' N AND 1520' E of the SW corner Section 23

PROPOSED ADDITIONAL DIV. PT.
1600' N & 1925' W of the SE cor. Sec. 28

DIV. PT. LOC. 20' N. & 700' W.
FROM S 1/4 COR. SEC. 27

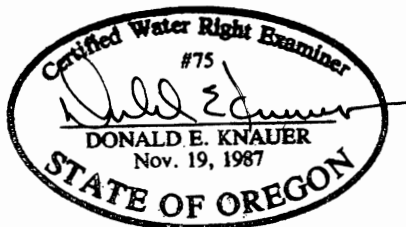

RECEIVED

APR 01 2004

WATER RESOURCES DEPT
SALEM, OREGON

THIS MAP WAS PREPARED FOR THE PURPOSE OF IDENTIFYING THE LOCATION OF A WATER RIGHT ONLY AND IS NOT INTENDED TO PROVIDE LEGAL DIMENSIONS OR LOCATION OF PROPERTY OWNERSHIP LINES.