

**ROYALE COLUMBIA FARMS INC
TRANSFER APPLICATION MAP
TRANSFERRING A PORTION OF CERT
50743 FROM SUPPLEMENTAL TO
PRIMARY IRRIGATION
T4N, R29E WM**

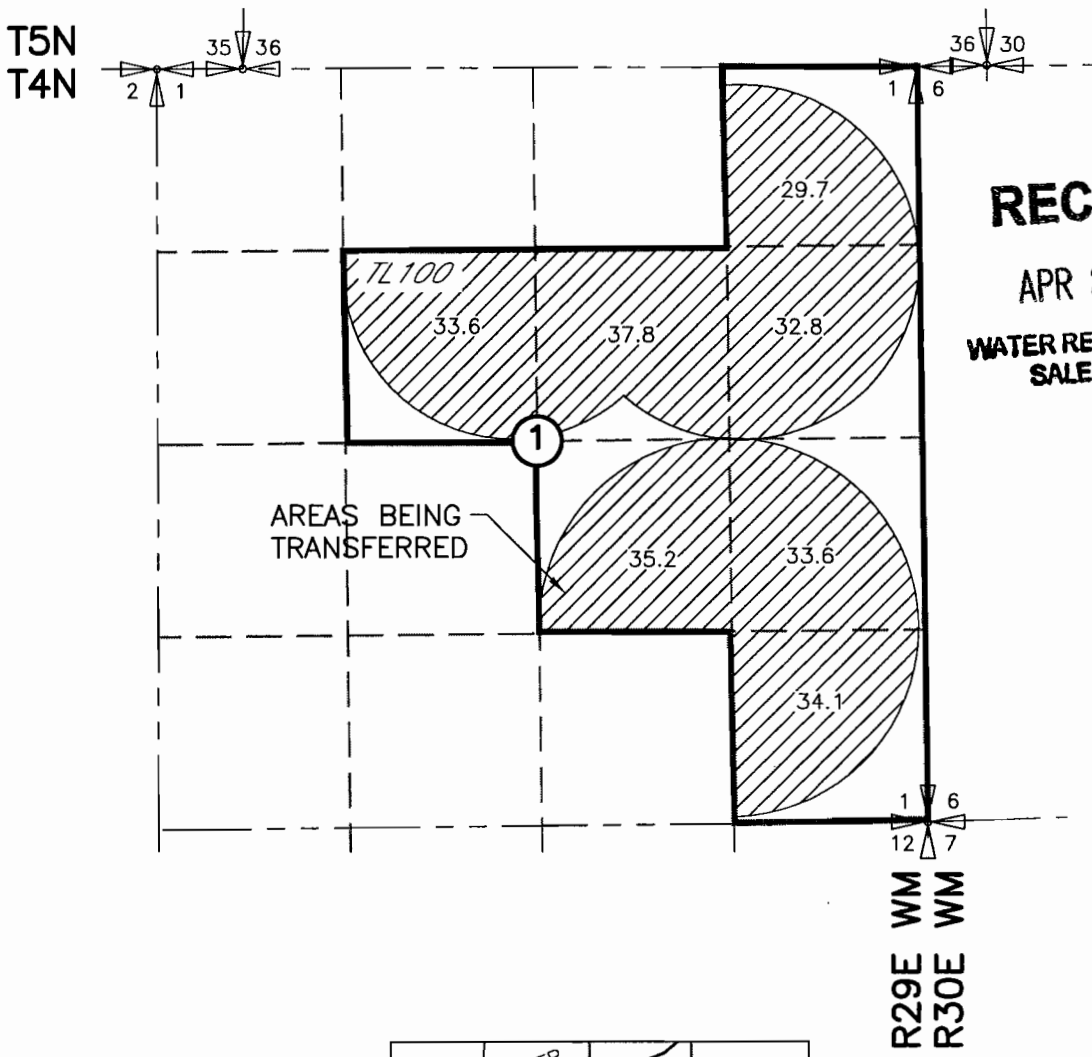

RECEIVED
APR 29 2004
WATER RESOURCES DEPT
SALEM, OREGON

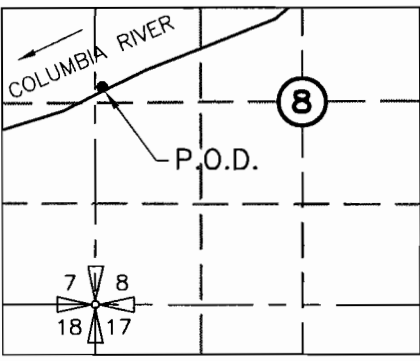

P.O.D. LOCATED
2860'N AND 70'E FROM THE SW CORNER
OF SEC 8, T5N, R30E WM

Certified Water Right Examiner
#333 WRE
Dale G. VanSchrack
Dale G. VanSchrack
May 19, 1992
4/16/04
STATE OF OREGON

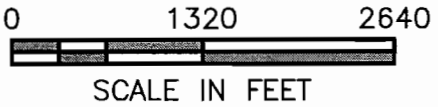

NOTE:
THE PURPOSE OF THIS MAP IS TO IDENTIFY THE APPROXIMATE LOCATION
OF THE WATER RIGHT. IT IS NOT INTENDED TO PROVIDE INFORMATION
RELATIVE TO THE LOCATION OF PROPERTY OWNERSHIP BOUNDARY LINES.

T-9708

SCM Consultants, Inc.
A Tetra Tech Company

DRAWING: H:\CAD\AG\3522\151\3522151g2.dwg
PRINTED BY: rogerw on 03/24/04 11:10 AM