

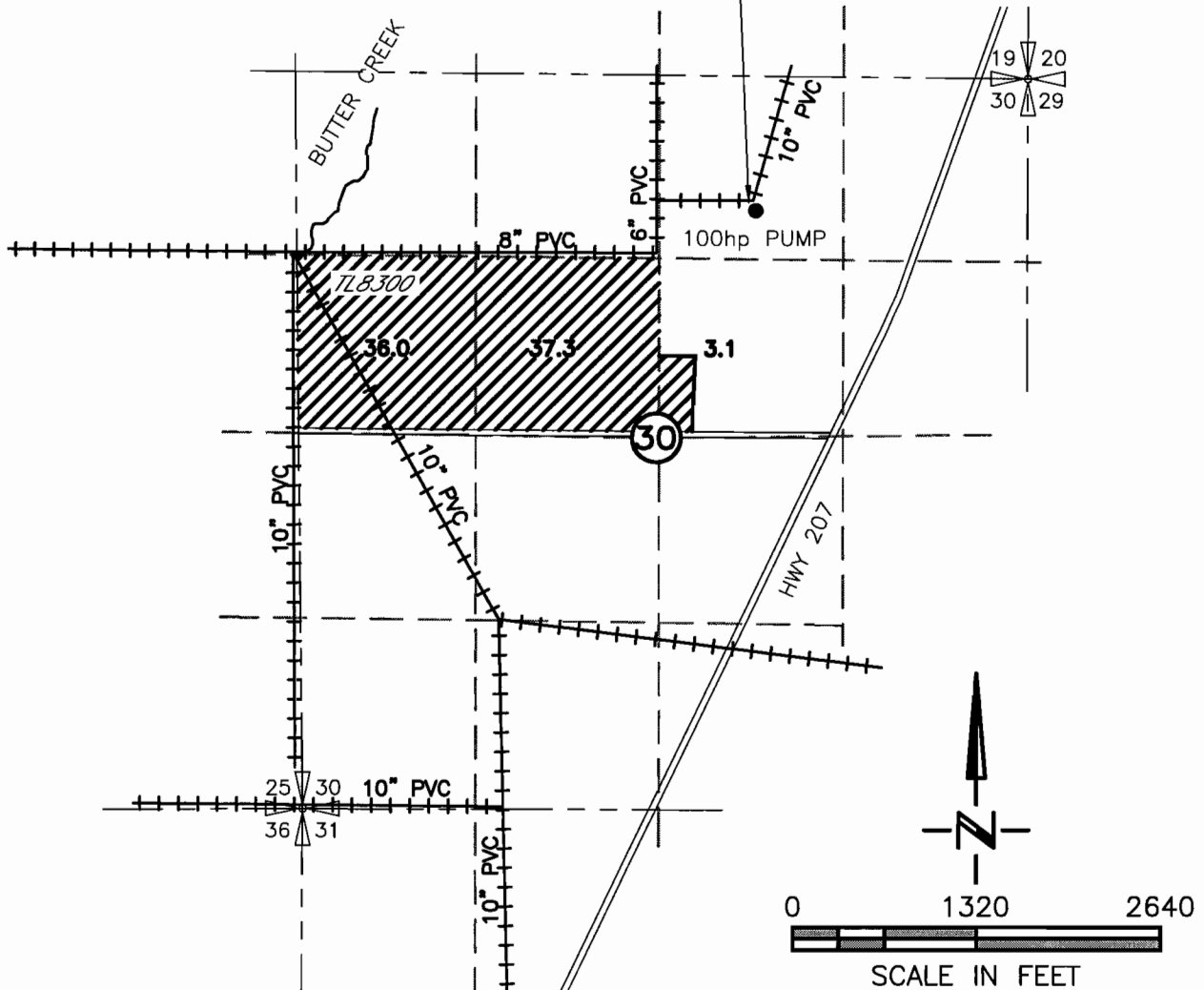

# TRANSFER APPLICATION MAP FOR KENT MADISON FOR PORTIONS OF PERMIT G-7207 CERT 64236 AND PERMIT G-7615 CERT 64238 T3N, R28E WM

AUTHORIZED P.O.A.  
PIT WELL LOCATED  
970'S AND 1950'W FROM THE  
NE CORNER OF SECTION 30



PROPOSED P.O.A.  
PIT WELL LOCATED  
1620'S AND 1060'W FROM THE  
N1/4 CORNER OF SECTION 31

100hp PUMP  
VARIABLE SPEED  
DRIVE

 AREA TO BE SERVED BY  
PROPOSED P.O.A.

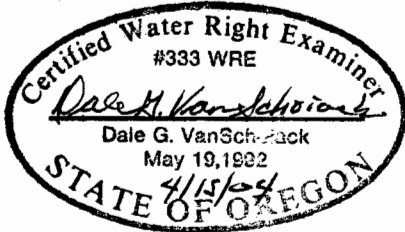

**RECEIVED**

APR 23 2005

WATER RESOURCES DEPT  
SALEM, OREGON

**SCM** Consultants, Inc.  
A Tetra Tech Company

DRAWING: H:\CAD\AG\3522\001\3522001FW.dwg  
PRINTED BY: rogerw on 04/13/04 02:12 PM

NOTE:  
THE PURPOSE OF THIS MAP IS TO IDENTIFY THE APPROXIMATE LOCATION  
OF THE WATER RIGHT. IT IS NOT INTENDED TO PROVIDE INFORMATION  
RELATIVE TO THE LOCATION OF PROPERTY OWNERSHIP BOUNDARY LINES.

T-9701