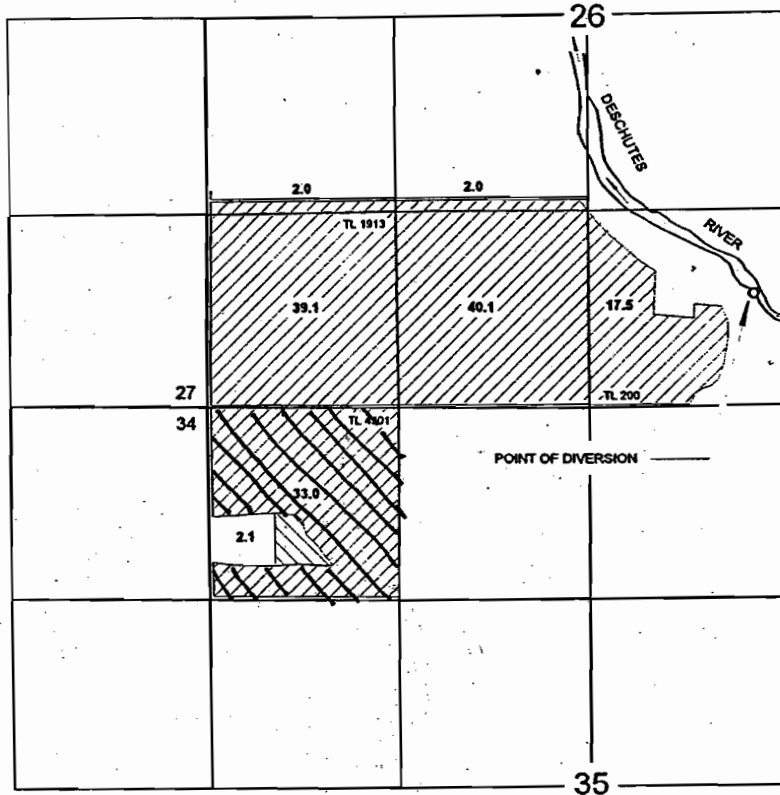

Exhibit B-Supplement

IN THE NAME OF MCCABE FAMILY TRUST

Certificate: 80226

14-12-3 TL 4301



1 INCH = 320 FEET



33 Acres
to be
transferred
instream for
mitigation
credits

THE POINT OF DIVERSION IS LOCATED 765 FEET NORTH AND 215 FEET WEST FROM THE SOUTHEAST CORNER OF THE SOUTHWEST QUARTER OF THE SOUTHEAST QUARTER (SW¼ SE¼) OF SECTION 26; BEING WITHIN THE SW¼ SE¼ OF SECTION 26, TOWNSHIP 14 SOUTH, RANGE 12 EAST W.M.; DESCHUTES COUNTY.

RECEIVED

APR 06 2004

WATER RESOURCES DEPT
SALEM, OREGON

T-9697

Exhibit B - Supplement

IN THE NAME OF MCCABE FAMILY TRUST

Certificate: 80477

14-12-3 TL4301

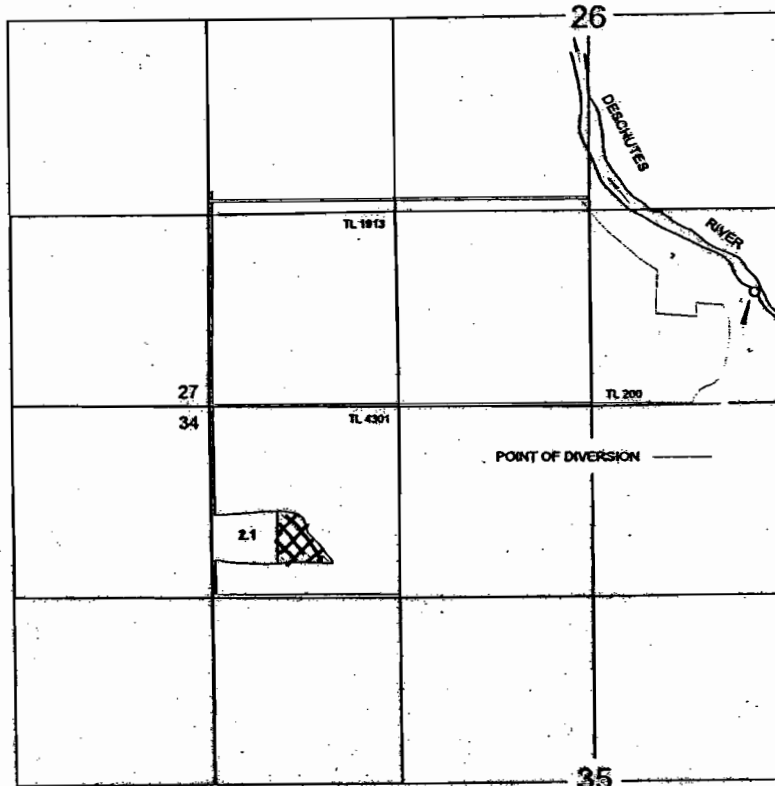

 2.1 Acres
 to be
 transferred
 permanently
 in stream for
 mitigation
 credits

THE POINT OF DIVERSION IS LOCATED 765 FEET NORTH AND 215 FEET WEST
 FROM THE SOUTHEAST CORNER OF THE SOUTHWEST QUARTER OF THE
 SOUTHEAST QUARTER (SW¼ SE¼) OF SECTION 26, BEING WITHIN THE SW¼ SE¼
 OF SECTION 26, TOWNSHIP 14 SOUTH, RANGE 12 EAST W.M.; DESCHUTES COUNTY.

RECEIVED

APR 06 2004

WATER RESOURCES DEPT
SALEM, OREGON

T-9697

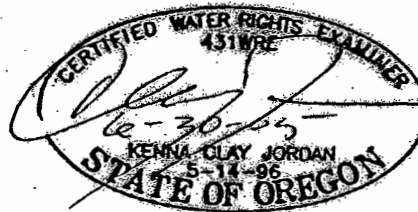

THE PURPOSE OF THIS MAP IS TO IDENTIFY THE LOCATION OF THE WATER RIGHT.
 IT IS NOT INTENDED TO PROVIDE INFORMATION RELATIVE TO THE LOCATION OF
 PROPERTY OWNERSHIP BOUNDARY LINES.