

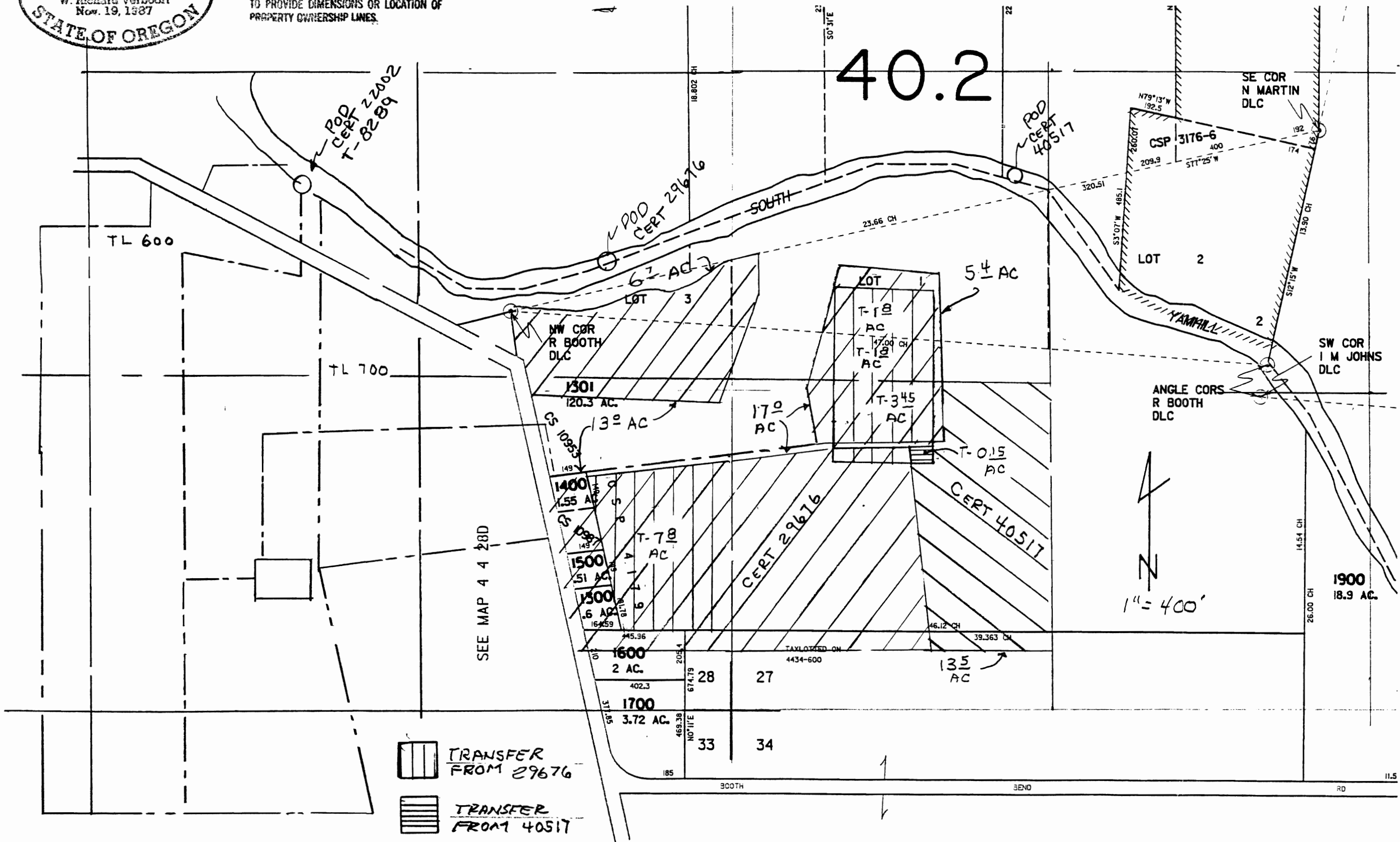

PREPARATION OF THIS MAP IS FOR THE PURPOSE OF IDENTIFYING THE LOCATION OF THE WATER RIGHT ONLY. THERE IS NO INTENT TO PROVIDE DIMENSIONS OR LOCATION OF PROPERTY OWNERSHIP LINES.

SECTIONS 27 & 28, T4S, R4W, WM
YAMHILL COUNTY, OREGON

40.2



 TRANSFER FROM 29676
 TRANSFER FROM 40517

MARK & CAROLYN VAN HOEF
 AMA FARMS II
 5380 SE BOOTH BEND ROAD
 McMINNVILLE, OR 97128

Temporary Transfer Map 1 of 2

designed by RV date 4-22-04
 drawn _____
 checked _____
 drawing no. 04-B-06
 sheet no. 1/1

VERBOORT ENGINEERING
 AGRICULTURE • CIVIL • WATER RESOURCES
 HILLSBORO, OREGON

SEE MAP 4 4

REVISED 01-15-02 CT

28

SEC 33 T4S R4W W.M.

YAMHILL COUNTY

1" = 400'

SEE

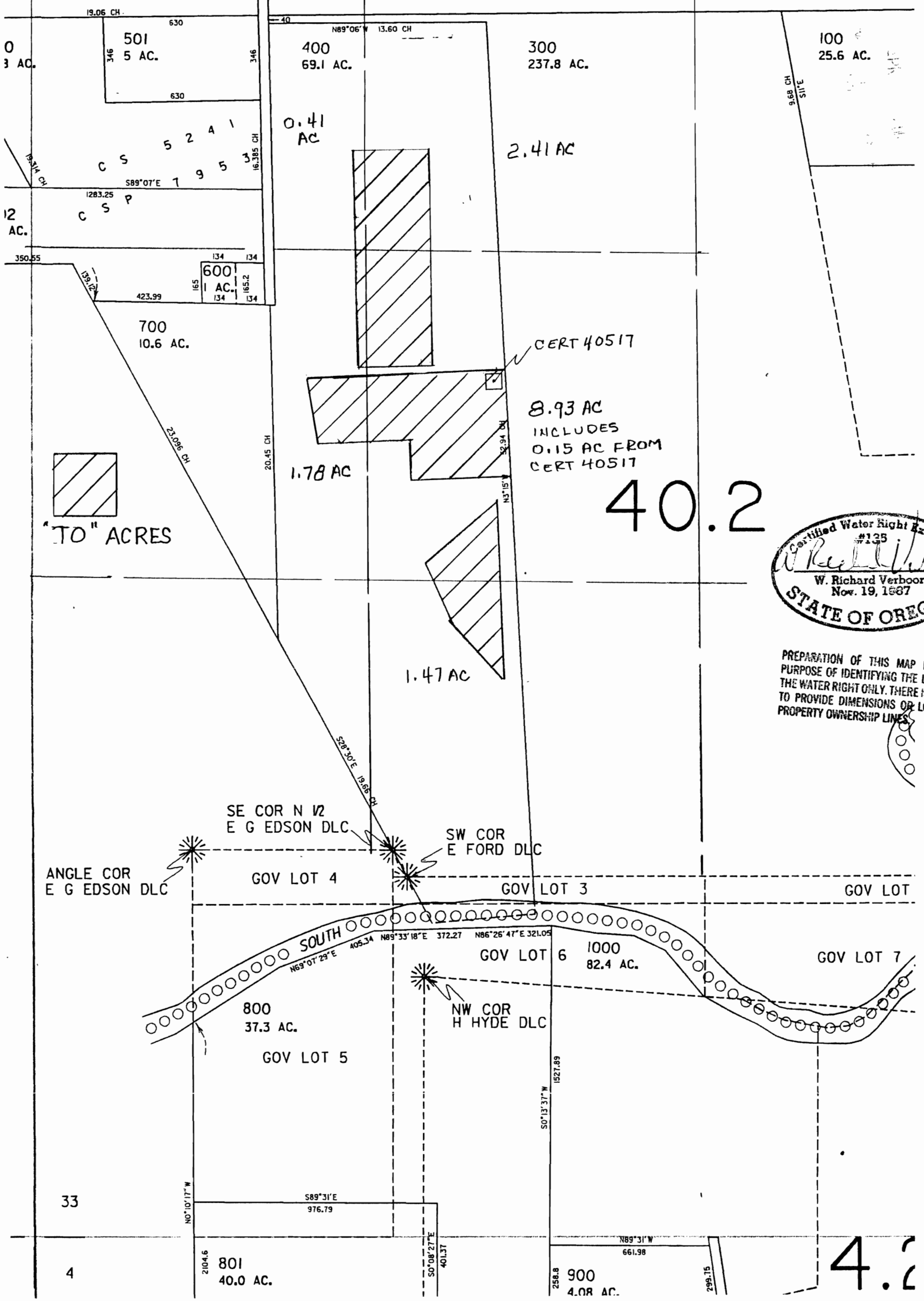

PREPARATION OF THIS MAP IS FOR THE PURPOSE OF IDENTIFYING THE LOCATION OF THE WATER RIGHT ONLY. THERE IS NO INTENTION TO PROVIDE DIMENSIONS OR LOCATION OF PROPERTY OWNERSHIP LINES.

VERBOORT ENGINEERING
 AGRICULTURE • CIVIL • WATER RESOURCES
 HILLSBORO, OREGON

	by	date
designed	RV	4-22-04
drawn	_____	_____
checked	_____	_____
drawing no.	04B-67	
sheet no.	1/1	

MARK & CAROLYN VAN HOEF
 AMA FARMS II
 5380 SE BOOTH BEND ROAD
 McMINNVILLE, OR 97128

Temporary Transfer Map 2 of 2