

TOWNSHIP 19 SOUTH,
RANGE 11 EAST, W.M.

"From" map
1979 right G-9007 to be
moved, but 1980
waste water right S-45205
to remain.
Scale 1" = 1320'

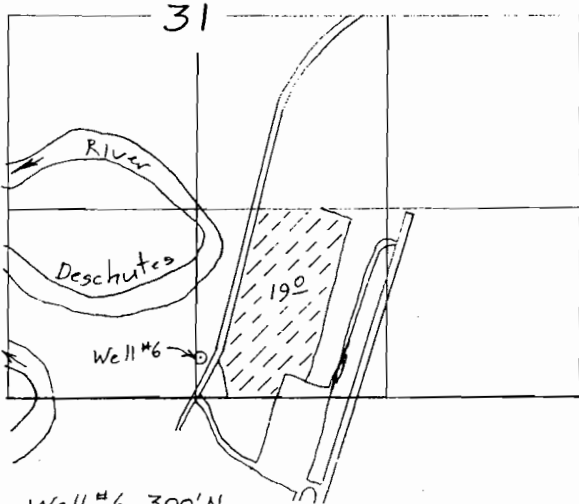

Well #6 300' N
920' E from S 1/4 corner

- ⊗ From C-57066 (190 ac.)
- ⊗ From G-9007 (812 ac.)

RECEIVED

MAY 19 2004

WATER RESOURCES DEPT
SALEM, OREGON

Transfer Application Map
for
Sunriver Water, LLC

K-9729

This map is for the purpose of
locating a water right only
and has no intent to provide
legal dimensions or the location
of property lines.

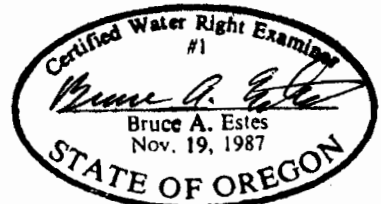
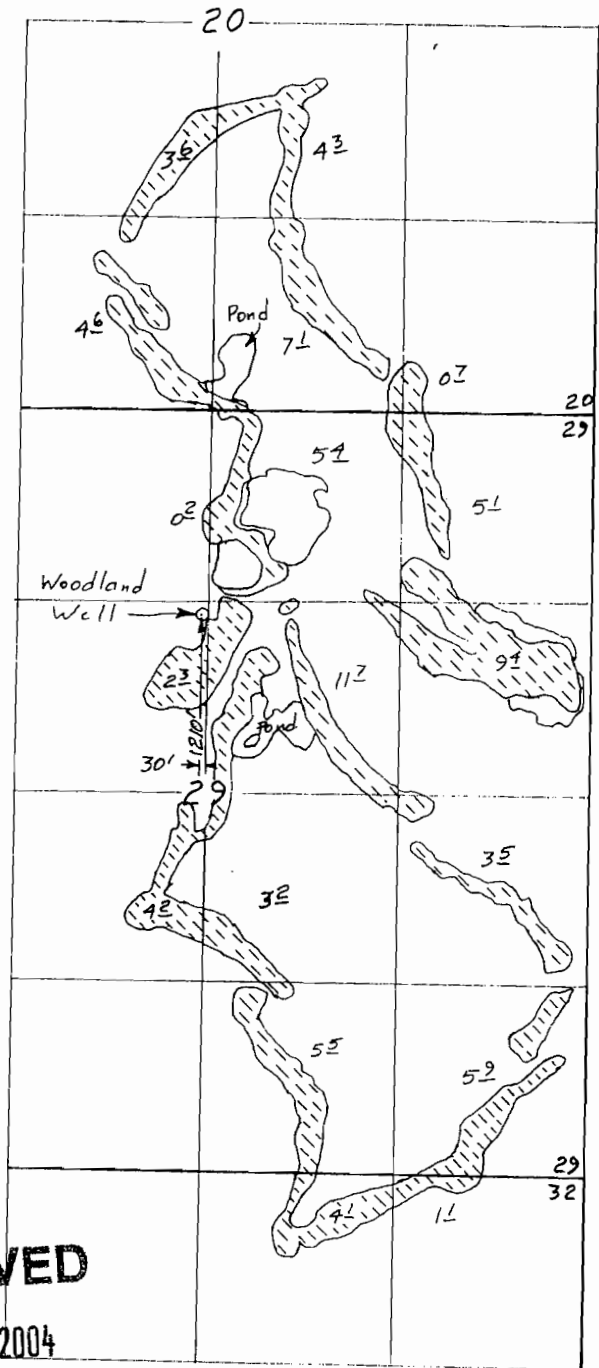

Renewal Dec 31, 2003

Sheet 1 of 2

ESTES SURVEYS, LLC

PO Box 17519 60382 Arnold Rd
Salem, OR 97305-7519 Bend, OR 97702
(503) 585-7593 (541) 382-7391

TOWNSHIP 20 SOUTH, RANGE 11 EAST, W.M.

"To" map

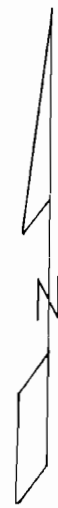
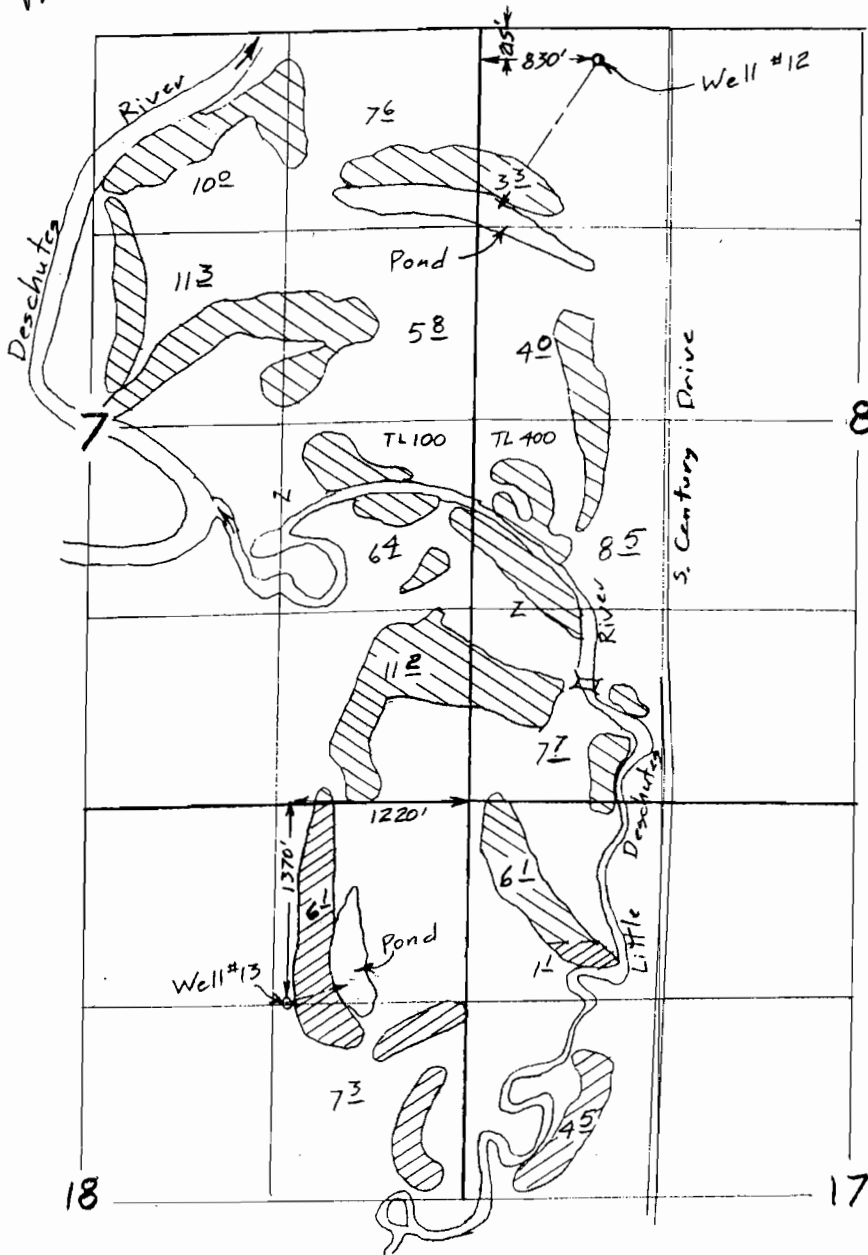

Scale 1" = 1320'

- ⊗ G-9007 TO: 81² acres
- ⊗ C-57066 TO: 19⁰ acres

RECEIVED

MAY 19 2004

WATER RESOURCES DEPT
SALEM, OREGON

Transfer Application Map
for
SUNRIVER WATER, LLC

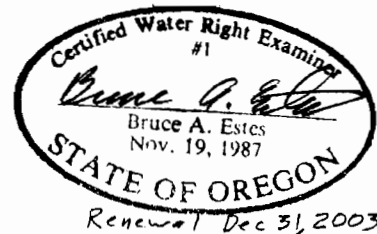

Sheet 2 of 2

T-9729

This map is for the purpose of locating a water right only and has no intent to provide legal dimensions or the location of property lines.

ESTES SURVEYS, LLC

PO Box 17519 Salem, OR 97305-7519 (503) 585-7593
60382 Arnold Rd Bend, OR 97702 (541) 382-7391