

**DESCHUTES COUNTY  
SEC.32 T14S. R13E. W.M.**

SCALE - 1" = 400'



**SW 1/4 OF THE SW 1/4**

OWRD TRANSFER #: 9721

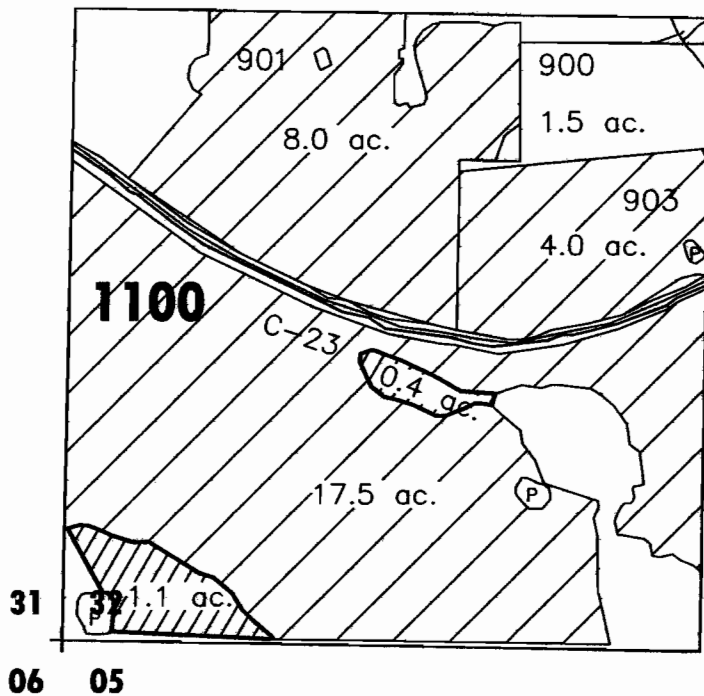

	'ON' LANDS
	EXISTING WATER RIGHTS
	PARCELS W/ WATER RIGHTS



FINAL PROOF MAP  
SUNTRUST LAND COMPANY, LLC  
TAXLOT #: 1100  
DATE: 05-19-06

**RECEIVED**  
JUN 16 2006  
WATER RESOURCES DEPT  
SALEM, OREGON  
FILE NO: E:\TRANSFER\FINALPRF\P2004-001\KNORR

**DESCHUTES COUNTY  
SEC. 13T15S. R12E. W.M.**

SCALE - 1" = 400'



**SE 1/4 OF THE SE 1/4**

OWRD TRANSFER #: 9721

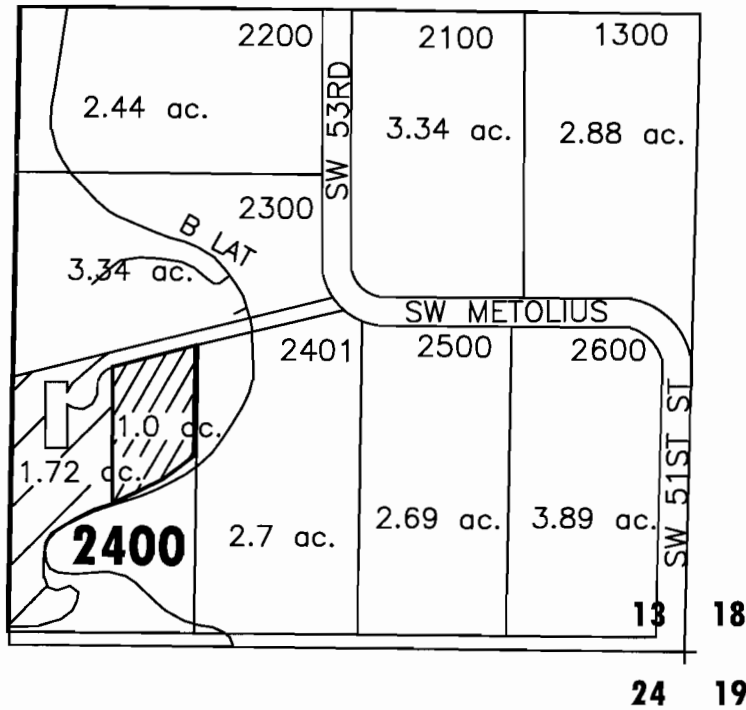

	'ON' LANDS
	EXISTING WATER RIGHTS
	PARCELS W/ WATER RIGHTS



FINAL PROOF MAP  
ARMANDO M. SOLIZ ETUX  
TAXLOT #: 2400  
DATE: 05-19-06

**RECEIVED**  
JUN 16 2006  
WATER RESOURCES DEPT  
SALEM, OREGON

**DESCHUTES COUNTY  
SEC. 24 T15S. R12E. W.M.**

SCALE - 1" = 400'



**NW 1/4 OF THE SE 1/4**

OWRD TRANSFER #: 9721

CEN 1/4 COR

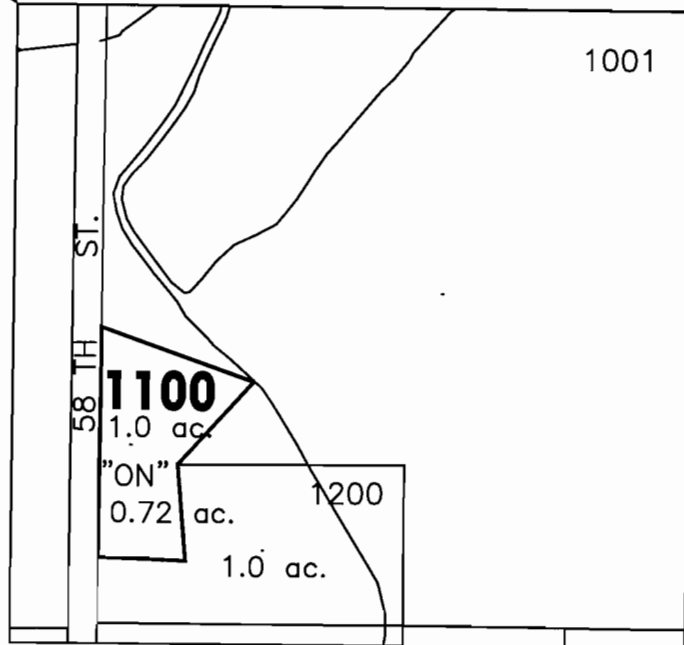

# ac.	PARCELS W/ WATER RIGHTS
# ac.	'ON' LAND PARCELS



FINAL PROOF MAP  
PATRICK R. & JANICE L. MADDEN

TAXLOT #: 1100

DATE: 05-19-06

**RECEIVED**

JUN 16 2006

0.72 ACRES WATER RESOURCES DEPT  
SALEM, OREGON

FILE NO: E:\TRANSFER\FINALPRF\2004-001\MADDEN2

**DESCHUTES COUNTY  
SEC.05 T15S. R13E. W.M.**

SCALE - 1" = 400'



**SE 1/4 OF THE SW 1/4**

OWRD TRANSFER #: 9721

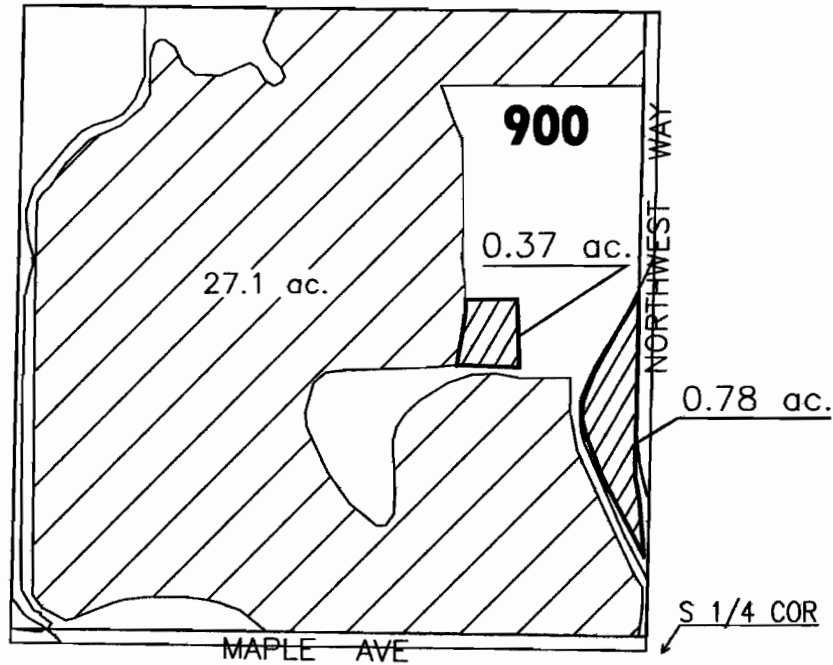

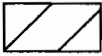
	'ON' LANDS
	EXISTING WATER RIGHTS



FINAL PROOF MAP  
DESCHUTES LAND & CATTLE CO, LLC  
TAXLOT #: 900      1.15 ACRES

**RECEIVED**  
JUN 16 2006

DATE: 05-19-06

WATER RESOURCES DEPT  
SALEM, OREGON  
FILE NO: E:\TRANSFER\FINALPROOF\2006\051906\900