

DESCHUTES COUNTY
SEC.10 T15S. R13E. W.M.

SCALE - 1" = 400'

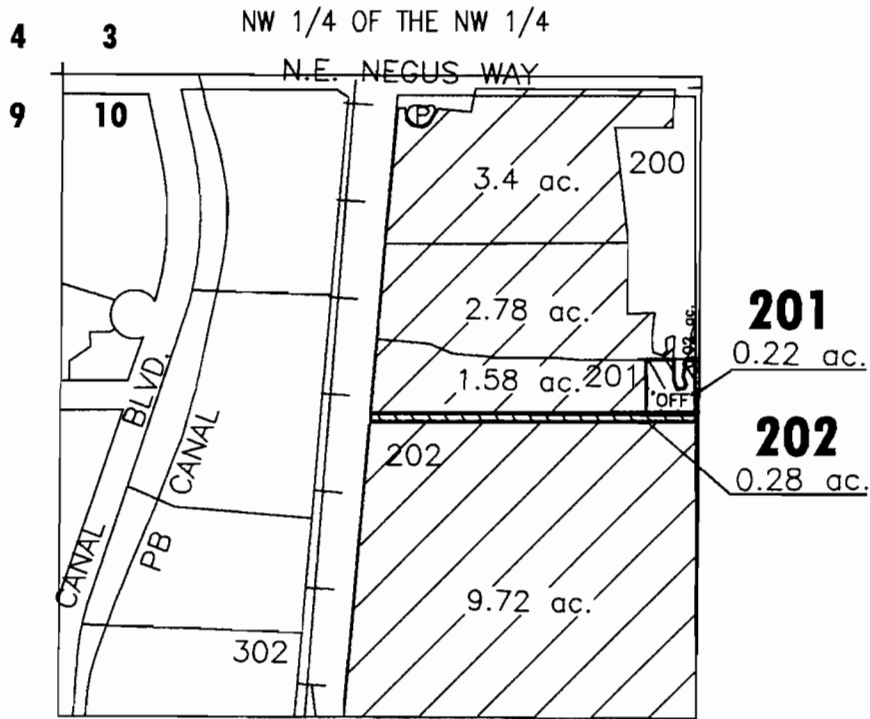

APPLICATION FOR WATER RIGHT TRANSFER

COID FOR HAROLD B. & ZELL POVEY / ROGER J. LEE - 0.5 ACRES

"OFF" MAP

DESCHUTES COUNTY
SEC.23 T17S. R12E. W.M.

SCALE - 1" = 400'

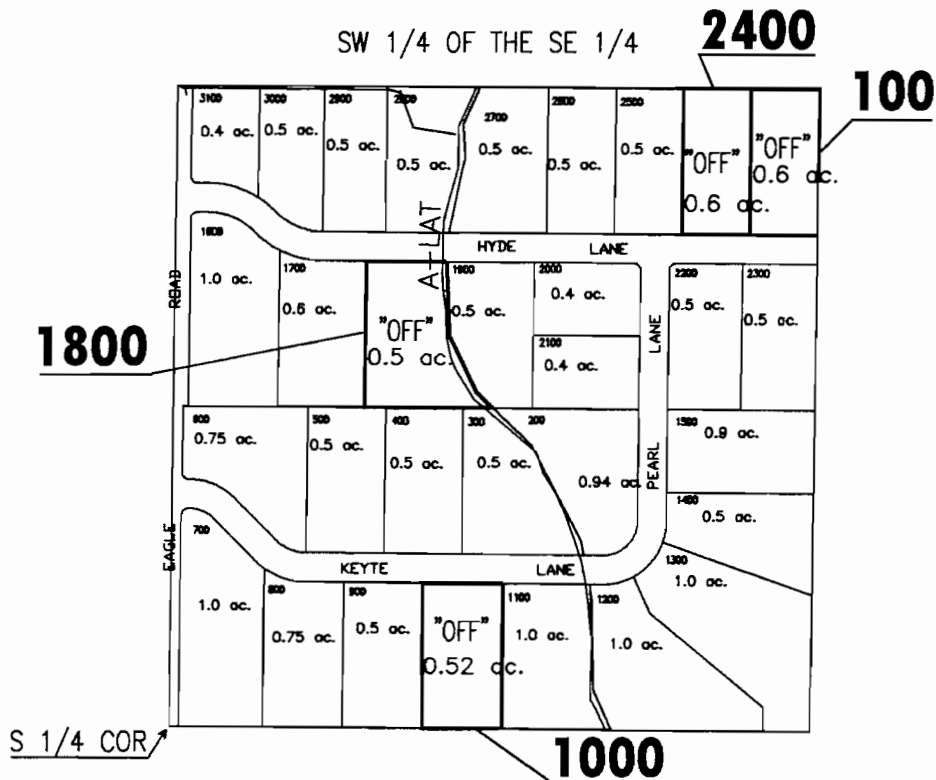

APPLICATION FOR WATER RIGHT TRANSFER

J. VERNON JOHNSON / J. VERNON JOHNSON - 2.22 ACRES

"OFF" MAP

DESCHUTES COUNTY
SEC.02 T18S. R12E. W.M.

SCALE - 1" = 400'



SW 1/4 OF THE SW 1/4

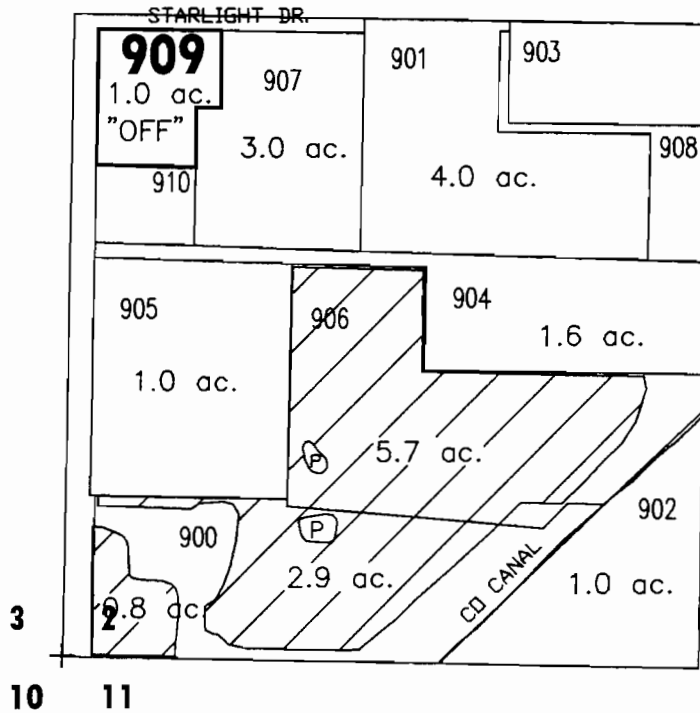

APPLICATION FOR WATER RIGHT TRANSFER

COID FOR CATHERINE A. LIEDKE / RICHARD A. & CHRISTIE K. LOWELL - 1.0 ACRES

"OFF" MAP

DESCHUTES COUNTY
SEC. 15 T17S. R12E. W.M.

SCALE - 1" = 400'



SE 1/4 OF THE NW 1/4

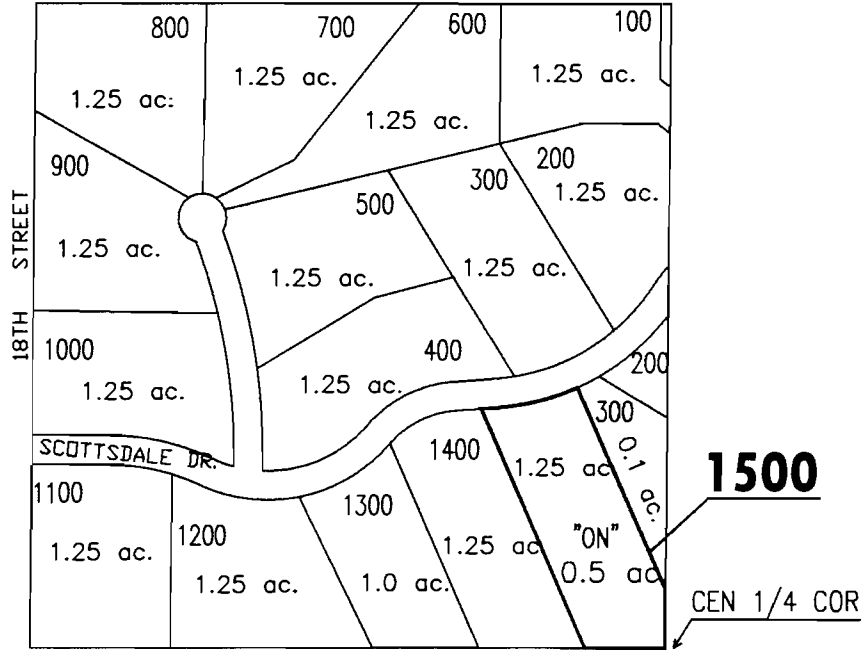

APPLICATION FOR WATER RIGHT TRANSFER

COID FOR HAROLD B. & ZELL POVEY / ROGER J. LEE - 0.5 ACRES

"ON" MAP

DESCHUTES COUNTY
SEC.19 T17S. R13E. W.M.

SCALE - 1" = 400'

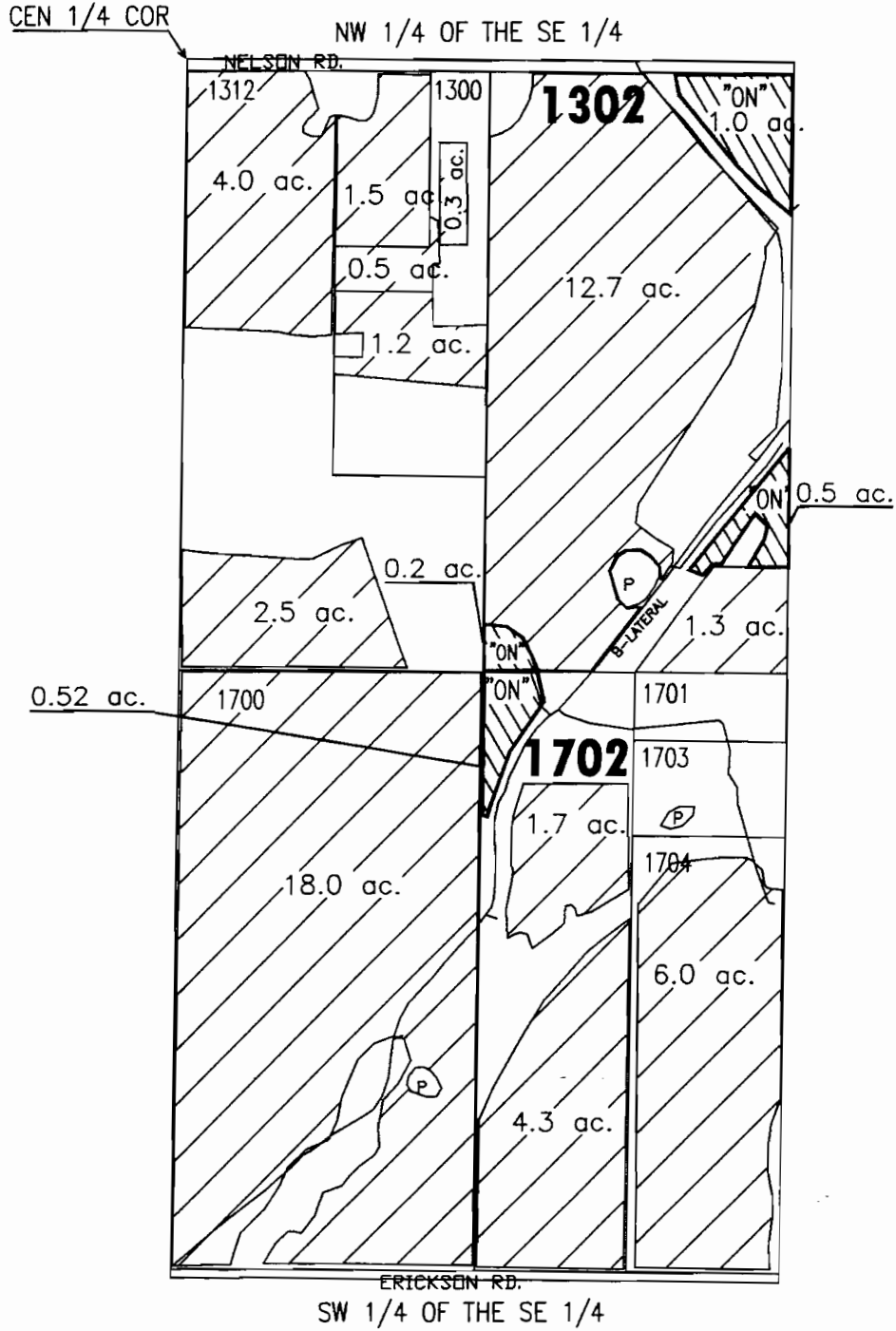

APPLICATION FOR WATER RIGHT TRANSFER

J. VERNON JOHNSON / J. VERNON JOHNSON - 2.22 ACRES

"ON" MAP

DESCHUTES COUNTY
SEC.03 T18S. R13E. W.M.

SCALE - 1" = 400'

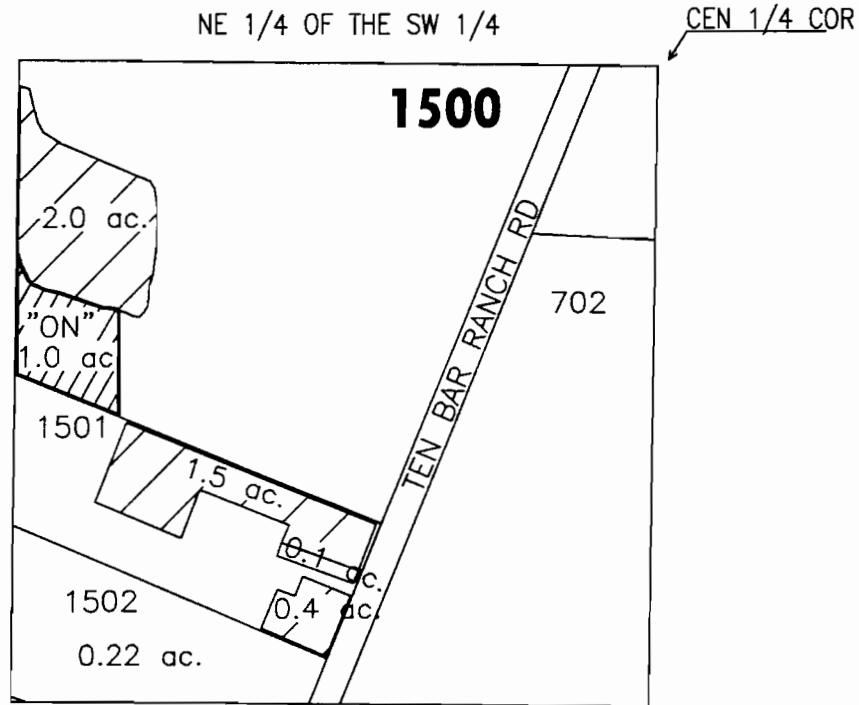

APPLICATION FOR WATER RIGHT TRANSFER

COID FOR CATHERINE A. LIEDKE / RICHARD A. & CHRISTIE K. LOWELL - 1.0 ACRES

"ON" MAP