

FINAL PROOF SURVEY

S. 14 T.1 N., R.12E., W.M., Wasco Co., OR

February, 2006

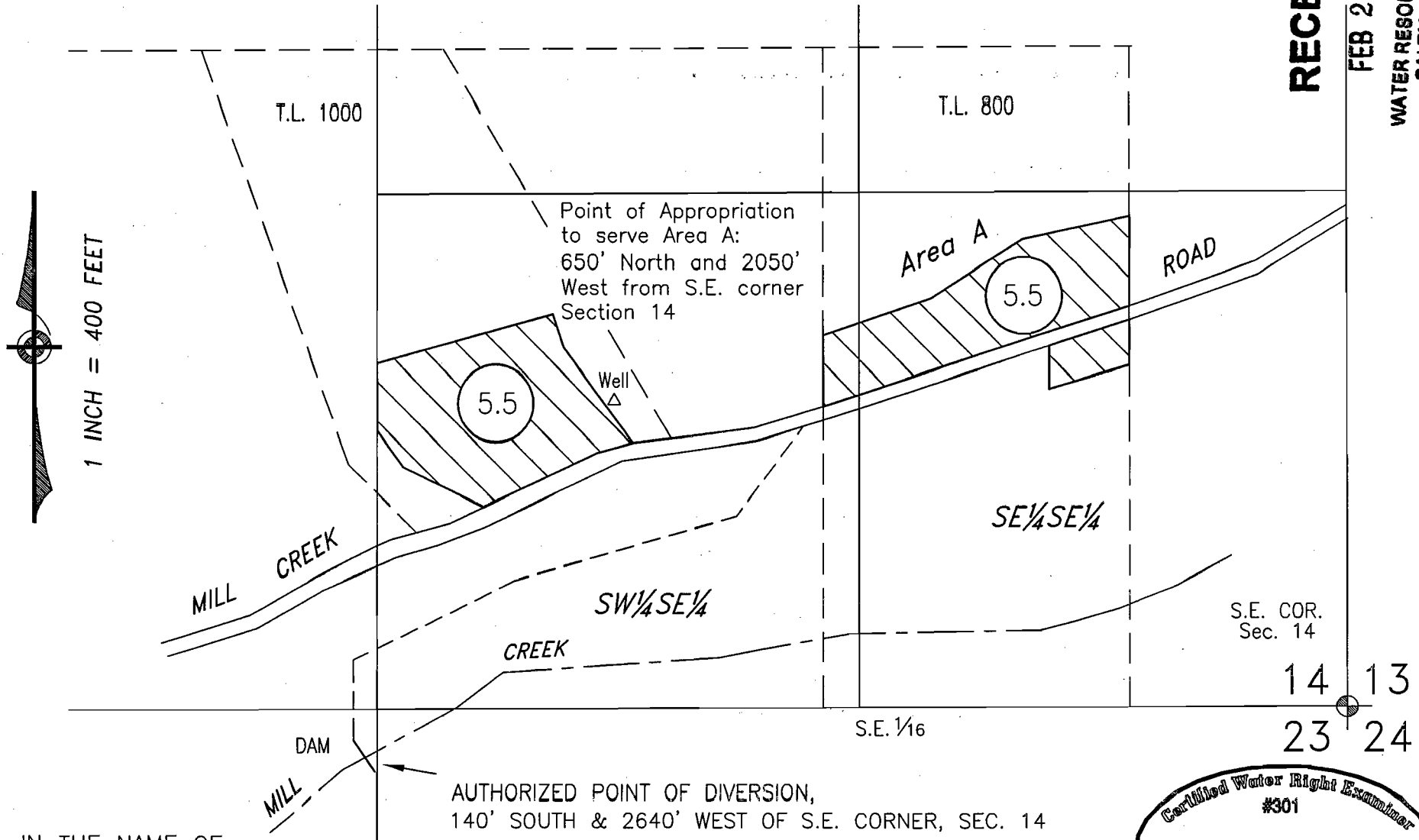

RECEIVED

FEB 21 2006

WATER RESOURCES DEPT
SALEM, OREGON

IN THE NAME OF:
R. DOUGLAS POWELL
6153 Mill Creek Road
The Dalles, OR 97058

NOTE:

This map identifies the location of the water right only,
and is not intended to locate property lines.

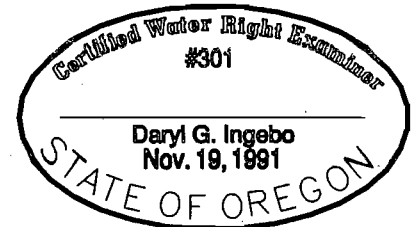

Exp. 6/30/07
4543 Mill Creek Rd., The Dalles, OR