

RECEIVED

JUN 02 2000

WATER RESOURCES DEPT
SALEM, OREGON

MAP TO ACCOMPANY TRANSFER APPLICATION
TO MODIFY CERTIFICATE NUMBER 58076
LOCATED IN SECTION 23
TOWNSHIP 39 SOUTH, RANGE 19 EAST
LAKE COUNTY, OREGON

POINT OF DIVERSION
SUMP LOCATED
120' SOUTH AND 1150'
EAST OF THE NW CORNER
OF SECTION 23

POINT OF DIVERSION
SUMP LOCATED
120' SOUTH AND 1150'
EAST OF THE NW CORNER
OF SECTION 23

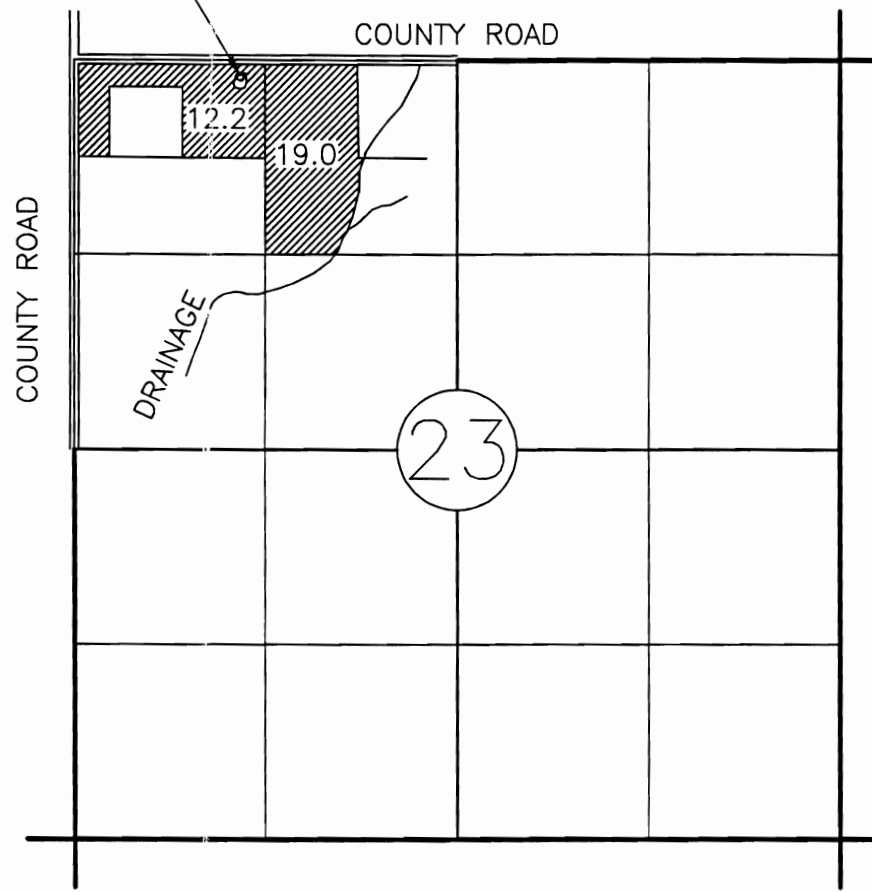
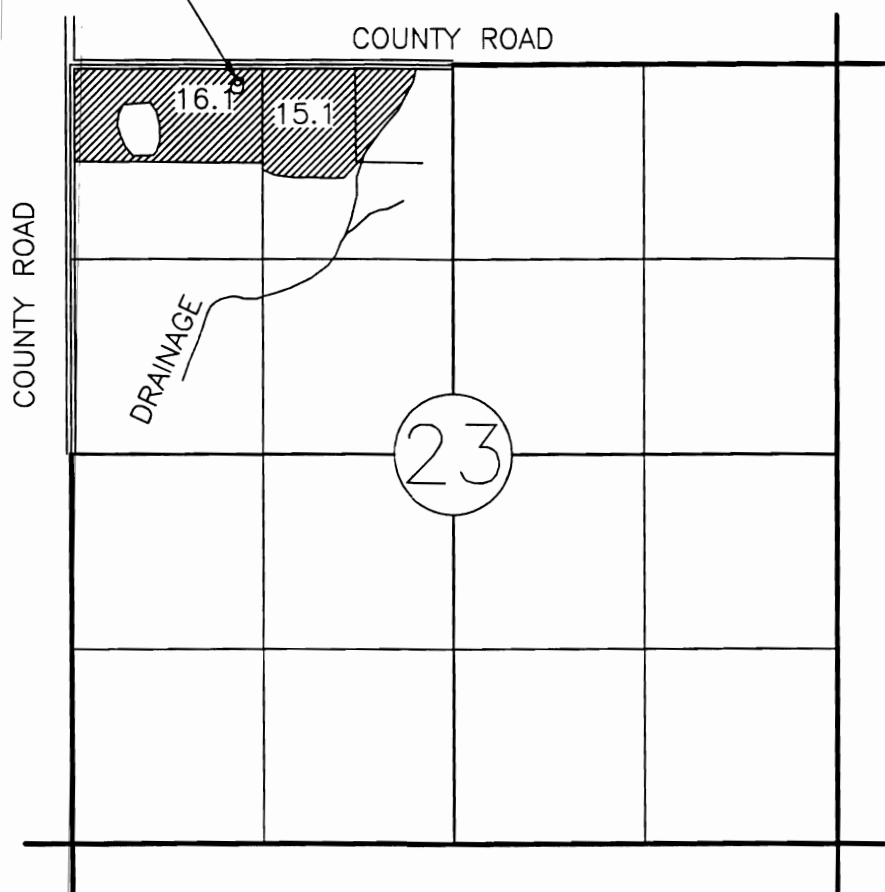

EXISTING WATER USE AS PER CERTIFICATE 58076
PERFECTED UNDER PERMIT G-8708

PROPOSED LOCATION OF WATER USE
UNDER THIS TRANSFER



INDICATES AREA CURRENTLY IRRIGATED



INDICATES AREA TO BE IRRIGATED

NOTE: PREPARATION OF THIS MAP IS FOR IDENTIFYING PROPOSED
WATER RIGHTS ONLY. IT HAS NO INTENT TO PROVIDE LOCATIONS
OR DIMENSIONS OF PROPERTY BOUNDRIES..

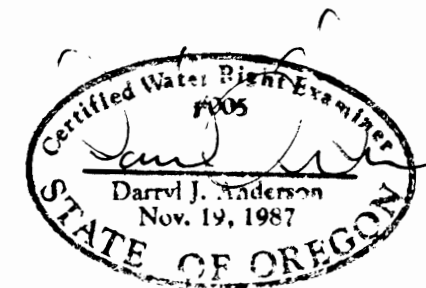

Expires 12/31/01

SCALE: 1"=1320'

LEGEND

- SECTION LINE
- 1/4 SECTION LINE
- 1/16 SECTION LINE

T-8539

PREPARED FOR:
SAM AND CONNIE START
P.O. BOX 1111
LAKEVIEW, OREGON 97630
(541) 947-2396

PREPARED BY:
ANDERSON ENGINEERING & SURVEYING, INC.
P.O. BOX 28 LAKEVIEW, OREGON 97630 (541) 947-4407 FAX 947-2321
P.O. BOX 419 REDMOND, OREGON 97756 (541) 923-4307 FAX 923-4308

DATE: MAY 2000

DWG. FILE: 2041

JOB NO.: 2041

SHEET 1 OF 1

TRANSFER NO. _____