

2/15/2005

T 23 S, R 31 E,
R 32 E,

RECEIVED
FEB 15 2005
WATER RESOURCE DEPT.
EASTERN REGION

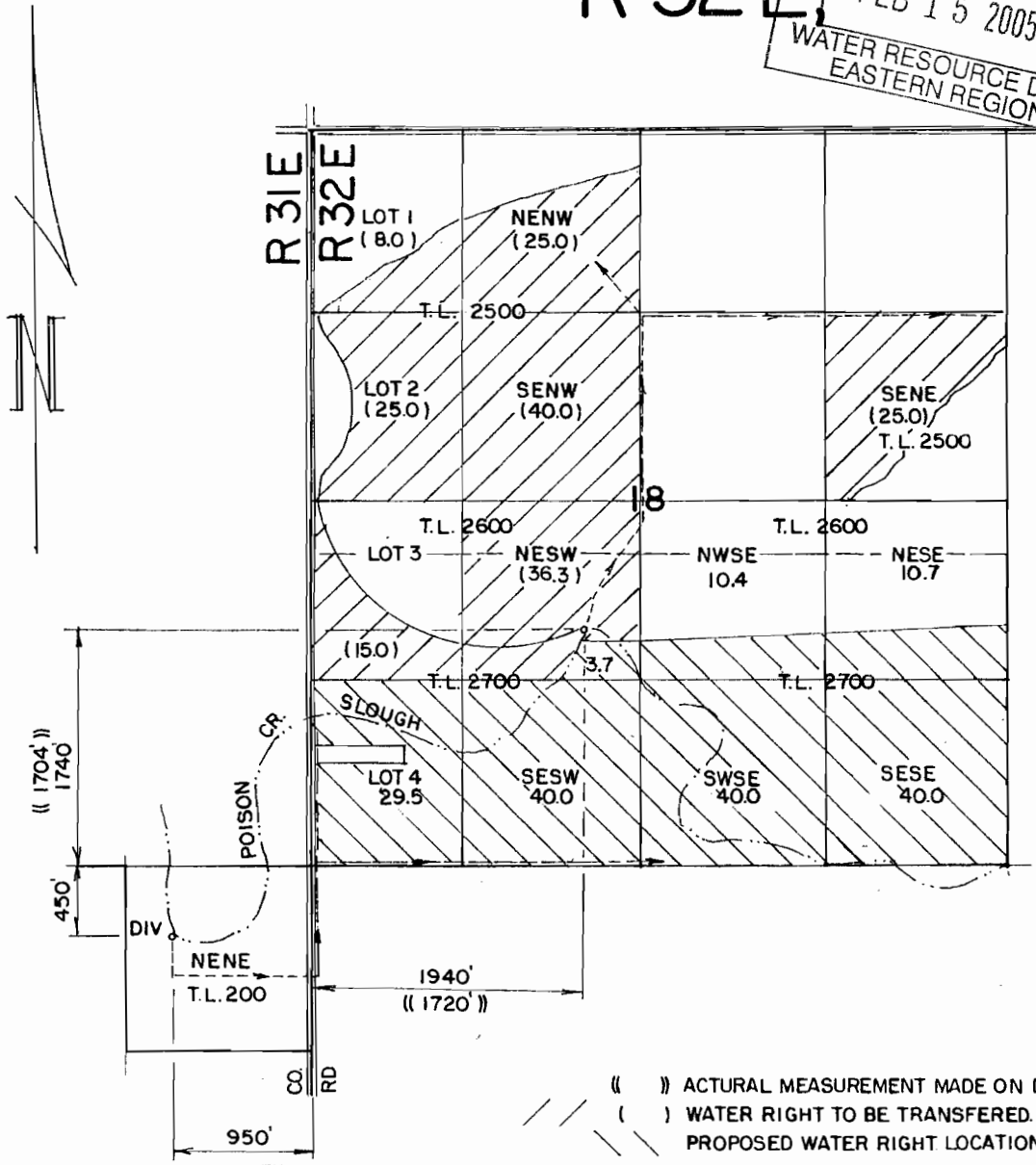

(()) ACTUAL MEASUREMENT MADE ON DEC. 15, 2004.
 () WATER RIGHT TO BE TRANSFERRED.
 // // PROPOSED WATER RIGHT LOCATION.

THE PURPOSE OF THIS MAP IS TO IDENTIFY THE LOCATION OF THE WATER RIGHT. IT IS NOT INTENDED TO PROVIDE INFORMATION RELATIVE TO THE LOCATION OR PROPERTY OWNERSHIP.

24

STATE OF OREGON
 Chris Palmer
 FEB. 18, 2004
 RENEW 1-1-2007

STEVE RICKMAN		
WATER RIGHT TRANSFER APPLICATION MAP		
Scale: 4" = 1 MILE	Date: APR. 2004	Job: 2188
Dsn:	M.A. PALMER & SONS, INC. ENGINEERING & SURVEYING 711 Ponderosa Village • Box 61 Burns, Oregon 97720	Sht. No.
Drn: CHRIS		of 1
Ckd:		