

# EXHIBIT C

## WATER RIGHTS APPLICATION MAP

CENTRAL OREGON IRRIGATION DISTRICT  
FOR  
PENNIE PREWITT

LOCATED IN THE NW 1/4 SE 1/4  
SECTION 21, TOWNSHIP 17 SOUTH,  
RANGE 13 EAST, WILLAMETTE  
MERIDIAN, DESCHUTES COUNTY,  
OREGON

C 1/4  
SECTION 21

STENKAMP RD.

E 1/4  
SECTION 21

4.0 AC. WATER "OFF"

UNCHANGED WATER RIGHTS

4.0 AC. WATER "ON"



SCALE: 1" = 400'

RECEIVED

MAY 20 2004

WATER RESOURCES DEPT  
SALEM, OREGON

WAUGH RD.

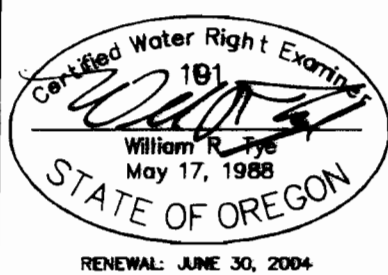
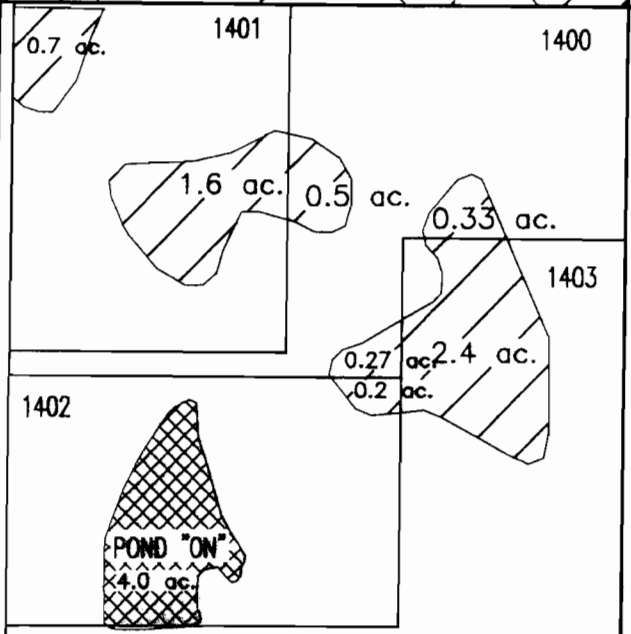
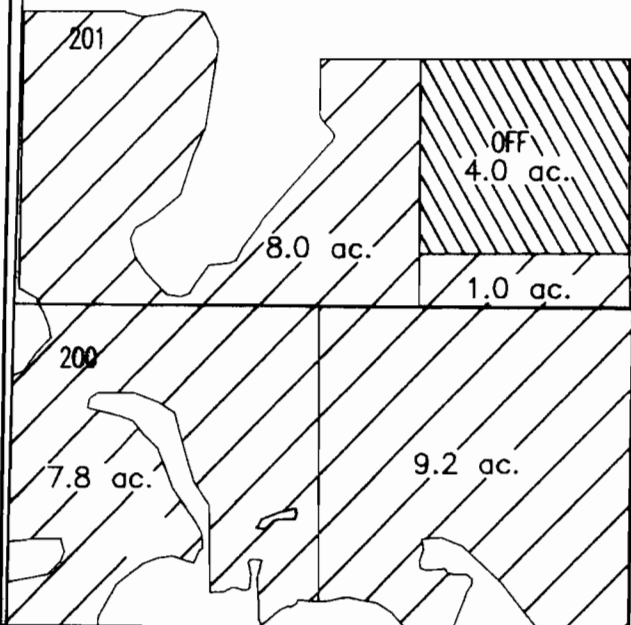

I, WILLIAM R. TYE, CERTIFIED WATER RIGHT EXAMINER IN THE STATE OF OREGON, HEREBY CERTIFY THE ABOVE APPLICATION MAP WAS PREPARED UNDER MY DIRECT SUPERVISION.

THE PREPARATION OF THIS MAP IS FOR THE PURPOSE OF IDENTIFYING THE LOCATION OF THE WATER RIGHT ONLY AND HAS NO INTENT TO PROVIDE DIMENSIONS OR LOCATIONS OF PROPERTY OWNERSHIP LINES.

# TYE ENGINEERING, INC.

725 NW HILL, BEND, OREGON 97701 (541) 389-6959

1-9732

DATE: APRIL 6, 2004

SCALE: 1" = 400'

DRAWN BY: A.T.T.

DWG #: 1246-22