

# WATER RIGHTS TRANSFER MAP OFF LANDS

# EXHIBIT C



A PARCEL OF LAND SITUATED IN THE  
SW 1/4 OF SEC. 02, T18S, R12E, W.M.,  
DESCHUTES COUNTY, OREGON

NOTE: A WATER RIGHT TRANSFER IS PROPOSED TO CHANGE  
THE USE FROM IRRIGATION TO QUASI-MUNICIPAL.

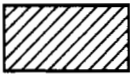

EXISTING IRRIGATION WATER RIGHTS TO BE  
TRANSFERRED TO QUASI-MUNICIPAL USE.

(CERTIFICATE NO. 76358 AND 76714 PRIORITY DATE 10/31/1900 AND 12/02/1907)

REFERENCE THE ST. CHARLES MEDICAL CENTER WATER RIGHT TRANSFER MAP FOR THE  
PROPOSED PLACE OF USE IN THE SE 1/4 OF SEC. 27, T17S, R12E

THIS MAP IS FOR THE PURPOSE OF IDENTIFYING THE LOCATION OF THE WATER RIGHT. IT IS  
NOT INTENDED TO PROVIDE LEGAL DIMENSIONS OR LOCATIONS OF PROPERTY OWNERSHIP LINES.

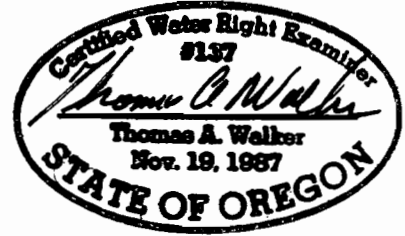

EXPIRES 6-30-04

## RECEIVED

MAY 19 2004

WATER RESOURCES DEPT  
SALEM, OREGON

## SW 1/4 OF THE SW 1/4

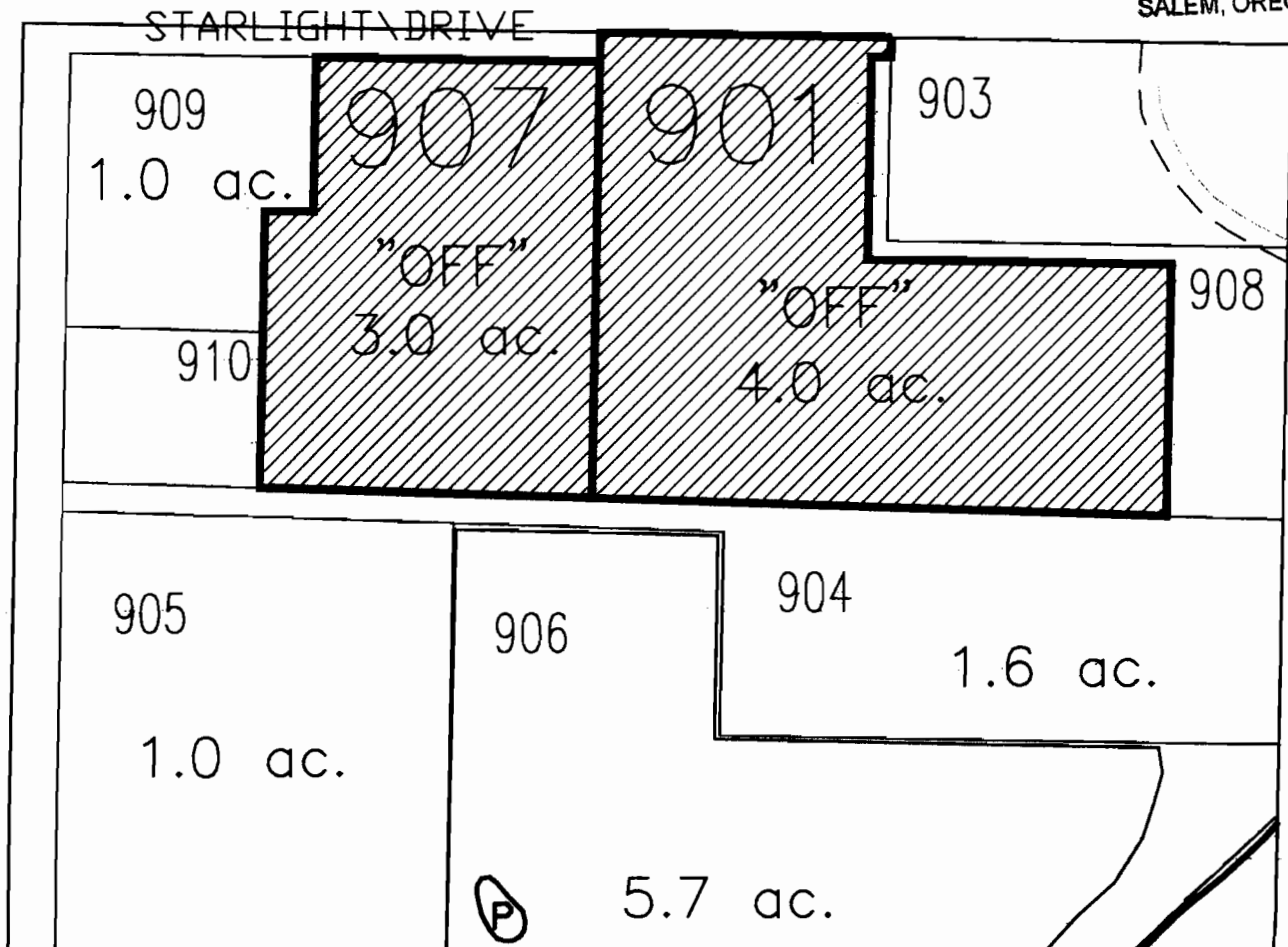

T-9731

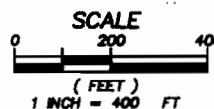

**WHI**  
 880 Mulkey, Suite C-100  
 Salem, Oregon  
 97308-1041  
 (503) 888-4888  
 (503) 888-4888 Fax  
 whi@whi.com

# WATER RIGHTS TRANSFER MAP

# EXHIBIT C



A PARCEL OF LAND SITUATED IN THE  
 SE 1/4 OF SEC. 27, T17S, R12E, W.M.,  
 DESCHUTES COUNTY, OREGON

NOTE: A WATER RIGHT TRANSFER IS PROPOSED TO CHANGE  
 THE USE FROM IRRIGATION TO A QUASI-MUNICIPAL.

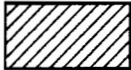

EXISTING IRRIGATION WATER RIGHTS TO BE  
 TRANSFERRED TO QUASI-MUNICIPAL USE.

(CERTIFICATE NO. 76358 AND 76714 PRIORITY DATE 10/31/1900 AND 12/02/1907)

THIS MAP IS FOR THE PURPOSE OF IDENTIFYING THE LOCATION OF THE WATER RIGHT. IT IS  
 NOT INTENDED TO PROVIDE LEGAL DIMENSIONS OR LOCATIONS OF PROPERTY OWNERSHIP LINES.

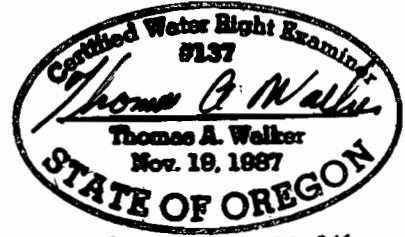

EXPIRES 6-30-04

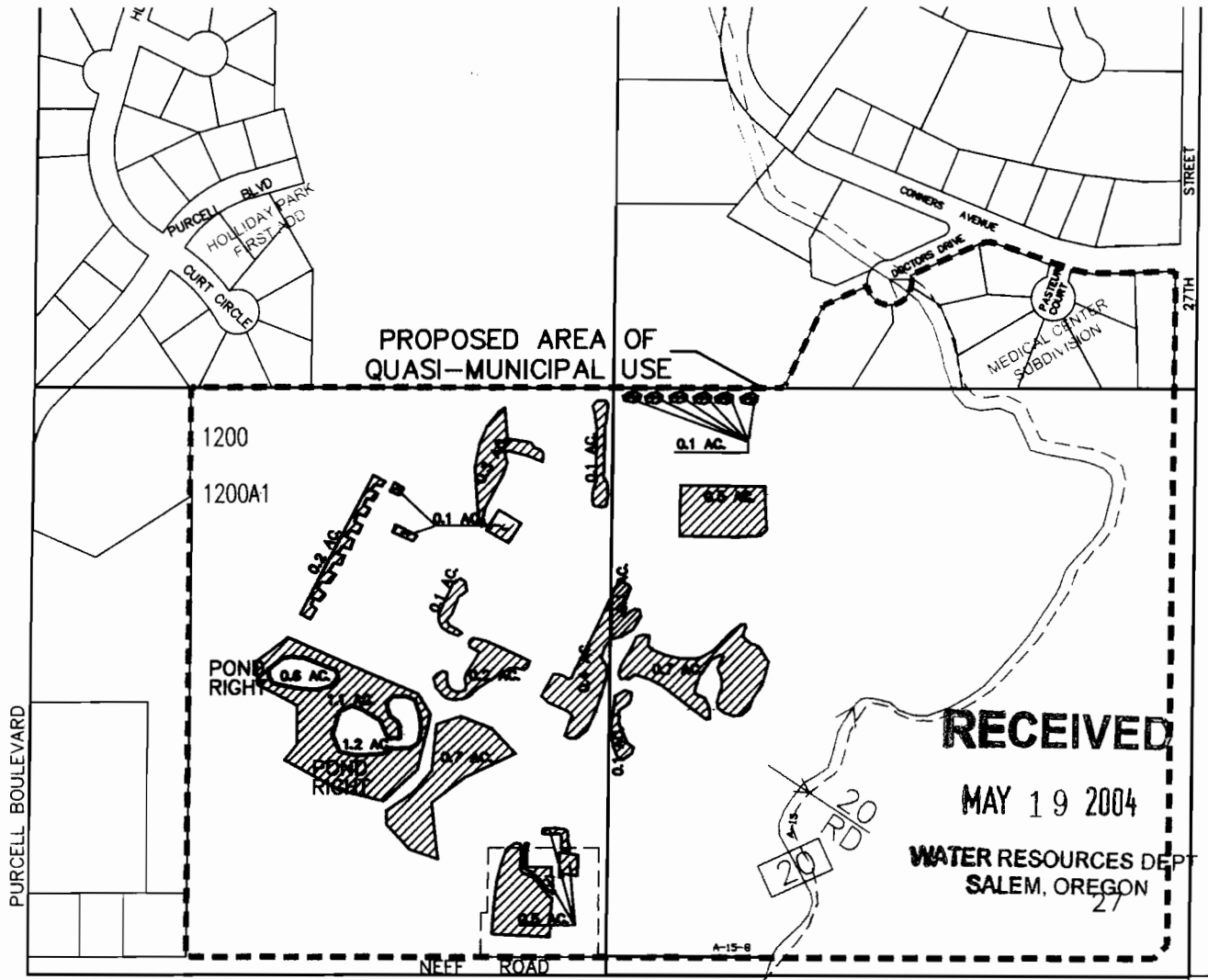

T-9731

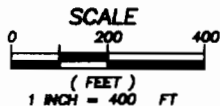

**WH** 280 Highway, Suite C-100  
 Bend, Oregon 97708-1042  
 (541) 338-4855  
 (541) 338-4888 Fax  
 wh@whpa.com