

MAP TO ACCOMPANY WATER RIGHT TRANSFER APPLICATION

RECEIVED

NEW POINT OF DIVERSION

A PORTION OF

MAY 21 2004

CERTIFICATE 7515 (55836)

W - 66

WATER RESOURCES DEPT
SALEM, OREGON



LOCATED WITHIN

NE1/4SW1/4 AND NW1/4SW1/4, SECTION 27, T. 2 N., R. 32 E., W.M.

UMATILLA COUNTY, OREGON

APPLICANTS: PERRY AND JANINE DABOLING

LEGEND

-  = AUTHORIZED POINT OF DIVERSION.
-  = PLACE OF USE AFFECTED BY THIS TRANSFER APPLICATION.
-  = PLACE OF USE NOT AFFECTED BY THIS TRANSFER (REMAINING RIGHT).

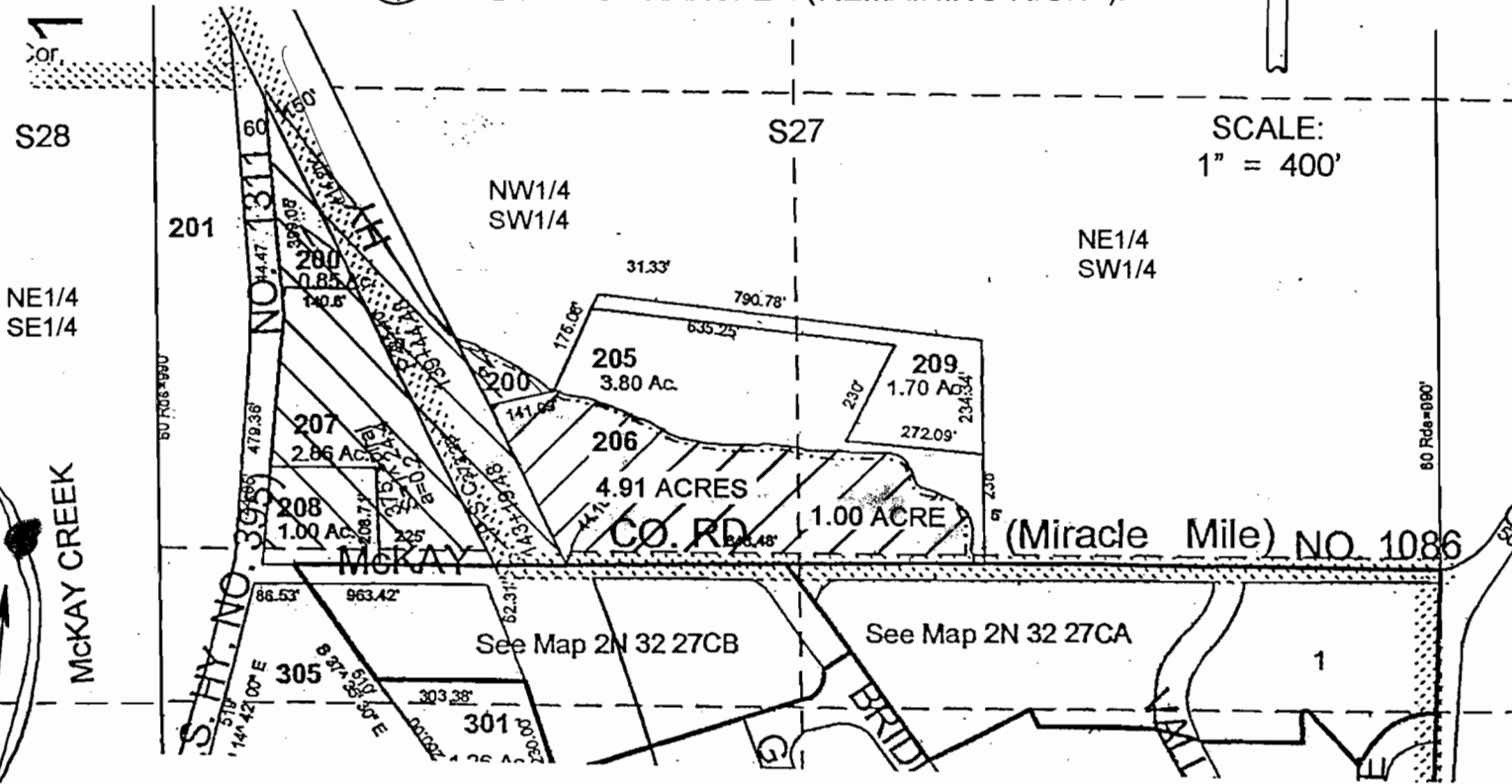

THIS MAP IS PREPARED FOR THE EXPRESS PURPOSE TO SHOW WATER APPROPRIATION AND USE. IT IS NOT INTENDED TO SHOW OR LOCATE PROPERTY OWNERSHIP LINES.

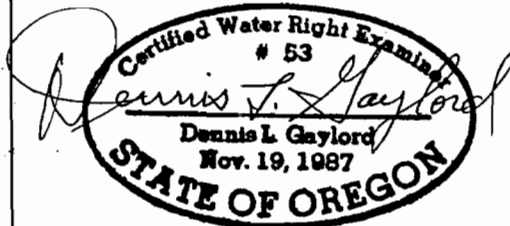

DENNIS L. GAYLORD, CWRE
71614 SW LAKE DRIVE
PENDLETON, OR 97801
541 - 276 - 6260 ©

RENEWS JUNE 30, 2005

RECEIVED

JUL 30 2004

WATER RESOURCES DEPT
SALEM, OREGON

9766

MAP TO ACCOMPANY WATER RIGHT TRANSFER APPLICATION
NEW POINT OF DIVERSION

A PORTION OF

CERTIFICATE 7515 (55836)

W - 66

LOCATED WITHIN

NE1/4SW1/4 AND NW1/4SW1/4, SECTION 27, T. 2 N., R. 32 E., W.M.
UMATILLA COUNTY, OREGON

APPLICANTS: PERRY AND JANINE DABOLING

04

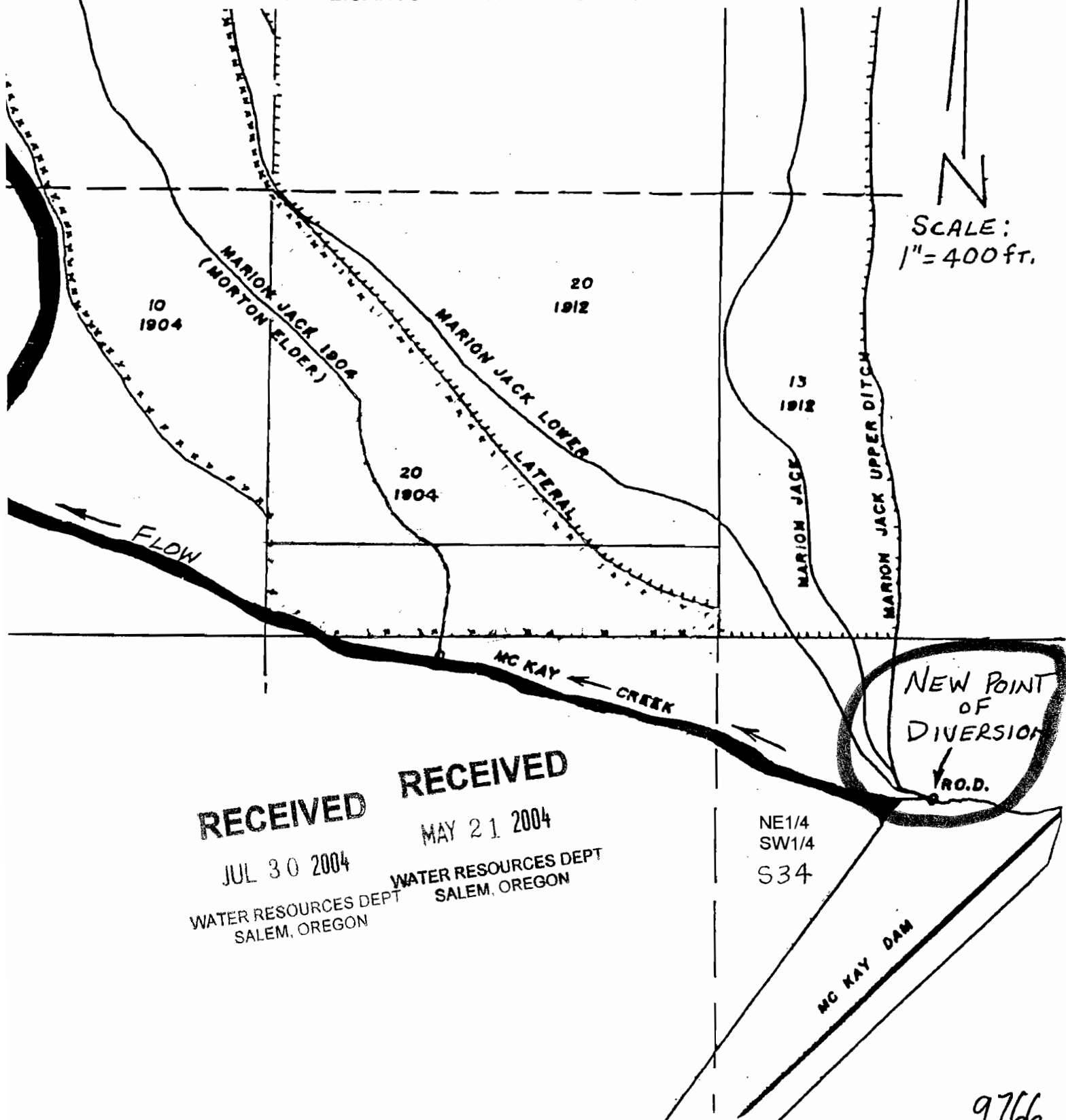

SCALE:
1" = 400 ft.

RECEIVED
JUL 30 2004
WATER RESOURCES DEPT
SALEM, OREGON

RECEIVED
MAY 21 2004
WATER RESOURCES DEPT
SALEM, OREGON

NE1/4
SW1/4
S34

9766