

EXHIBIT

WATERS RIGHTS APPLICATION MAP TRANSFER - CHANGE OF USE CANYONS LAND AND CATTLE COMPANY, LLC LOCATED IN THE SW 1/4 OF SECTION 10, T. 14 S., R. 13 E., W.M., DESCHUTES COUNTY, OREGON

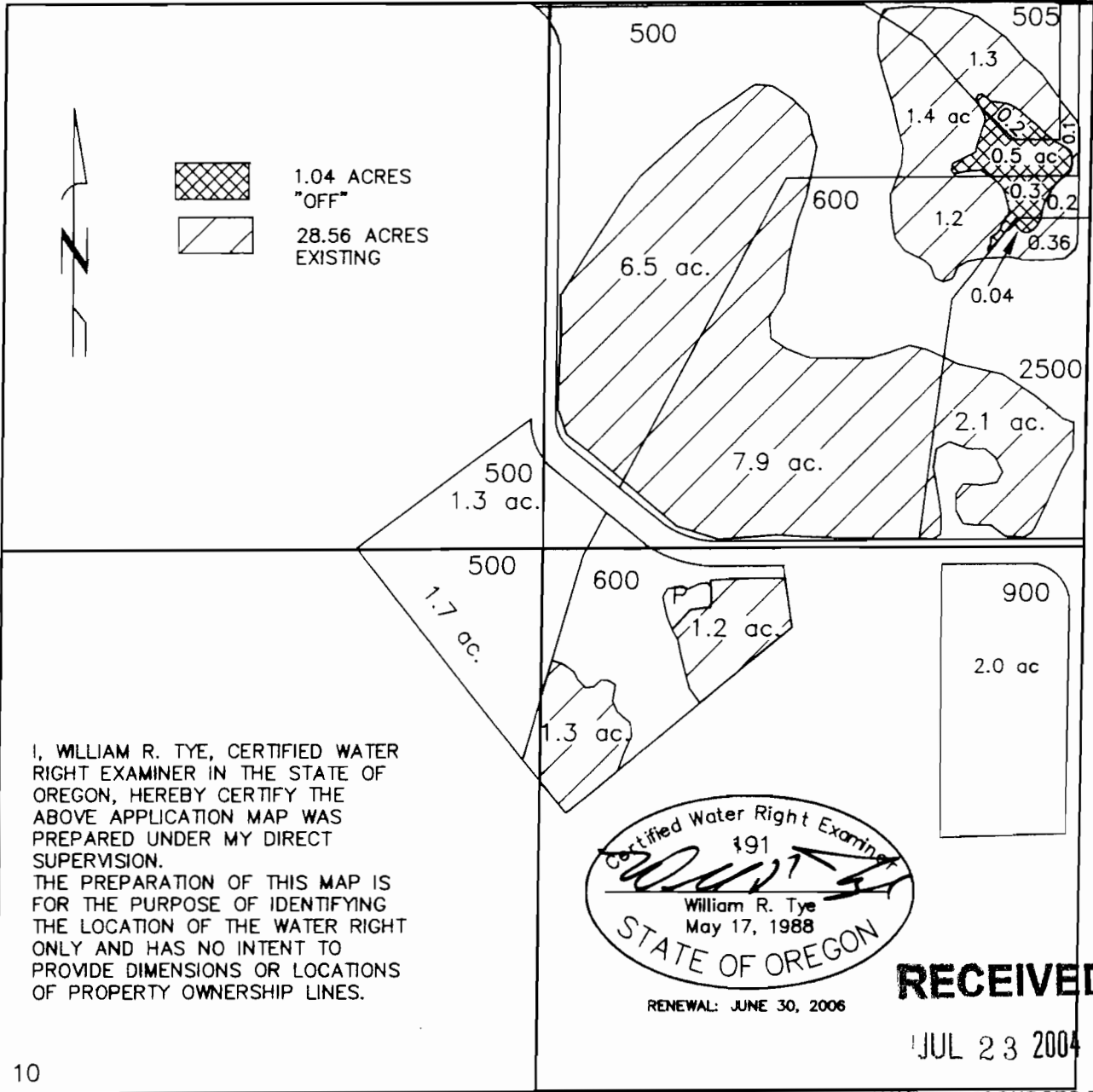

9 10
16 15

WATER RESOURCES DEPT
SALEM, OREGON

TYE ENGINEERING, INC.

725 NW HILL, BEND, OREGON 97701 (541) 389-6959



DATE: JUNE 14, 2004

SCALE: 1"=400'

DRAWN BY: P.A.T.

DWG #canyons-june-04

**WATERS RIGHTS APPLICATION MAP
TRANSFER - CHANGE OF USE
CANYONS LAND AND CATTLE COMPANY, LLC
LOCATED IN THE NE 1/4 OF SECTION 10, T. 14
S., R. 13 E., W.M., DESCHUTES COUNTY, OREGON**

 10.57 ACRES
"OFF"
 60.31 ACRES
EXISTING

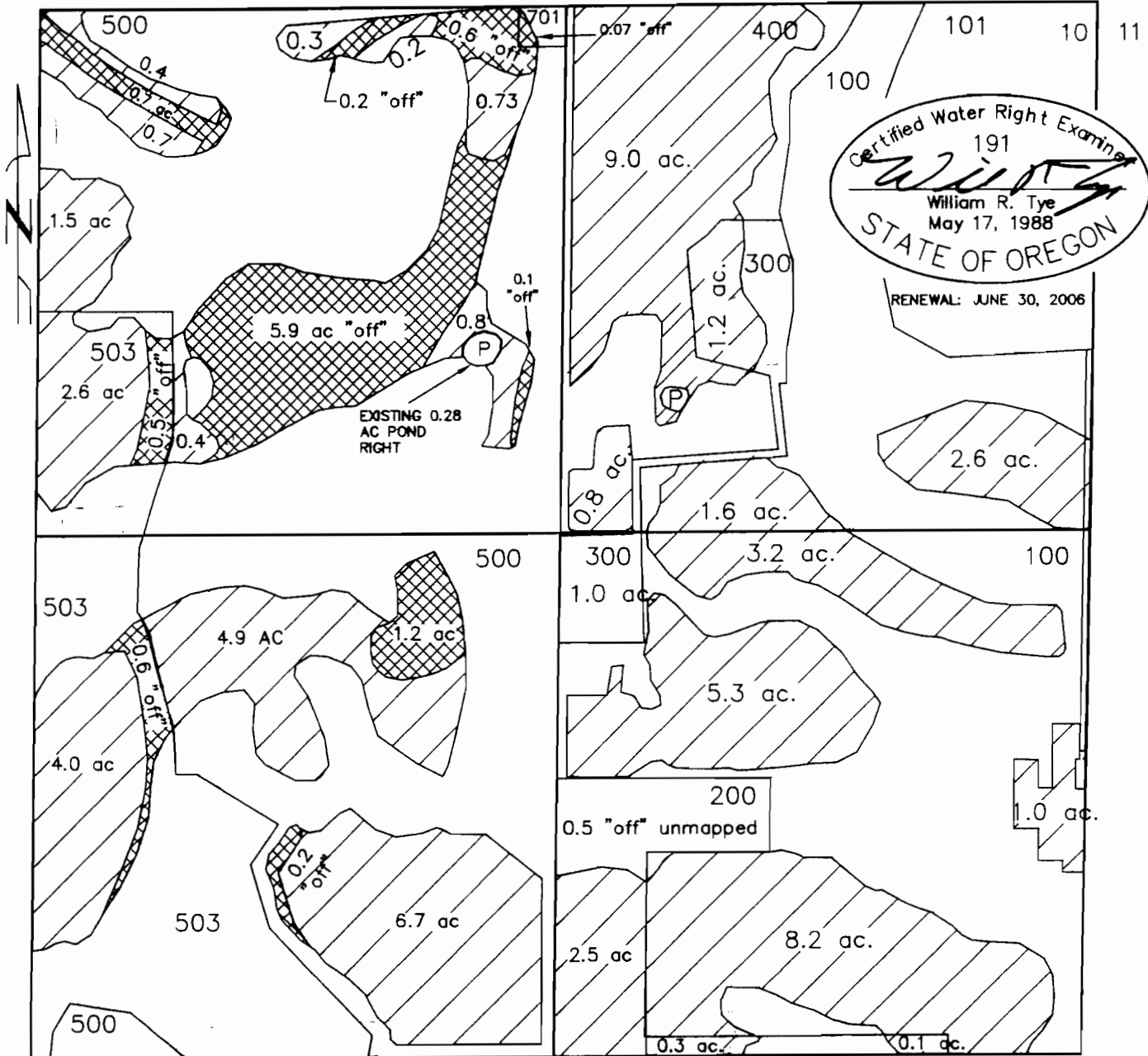

I, WILLIAM R. TYE, CERTIFIED WATER RIGHT EXAMINER IN THE STATE OF OREGON, HEREBY CERTIFY THE ABOVE APPLICATION MAP WAS PREPARED UNDER MY DIRECT SUPERVISION. THE PREPARATION OF THIS MAP IS FOR THE PURPOSE OF IDENTIFYING THE LOCATION OF THE WATER RIGHT ONLY AND HAS NO INTENT TO PROVIDE DIMENSIONS OR LOCATIONS OF PROPERTY OWNERSHIP LINES.

TYE ENGINEERING, INC. **RECEIVED**

725 NW HILL, BEND, OREGON 97701 (541) 389-6959

JUL 23 2004

WATER RESOURCES DEPT
SALEM, OREGON

DATE: JUNE 14, 2004	SCALE: 1"=400'	DRAWN BY: P.A.T.	DWG #canyons-june-04
---------------------	----------------	------------------	----------------------

WATERS RIGHTS APPLICATION MAP
TRANSFER - CHANGE OF USE

CANYONS LAND AND CATTLE COMPANY, LLC
LOCATED IN THE NW 1/4 OF SECTION 10, T. 14
S., R. 13 E., W.M.; DESCHUTES COUNTY, OREGON



4.8 ACRES
"OFF"



83.08 ACRES
EXISTING

4 3

9 10

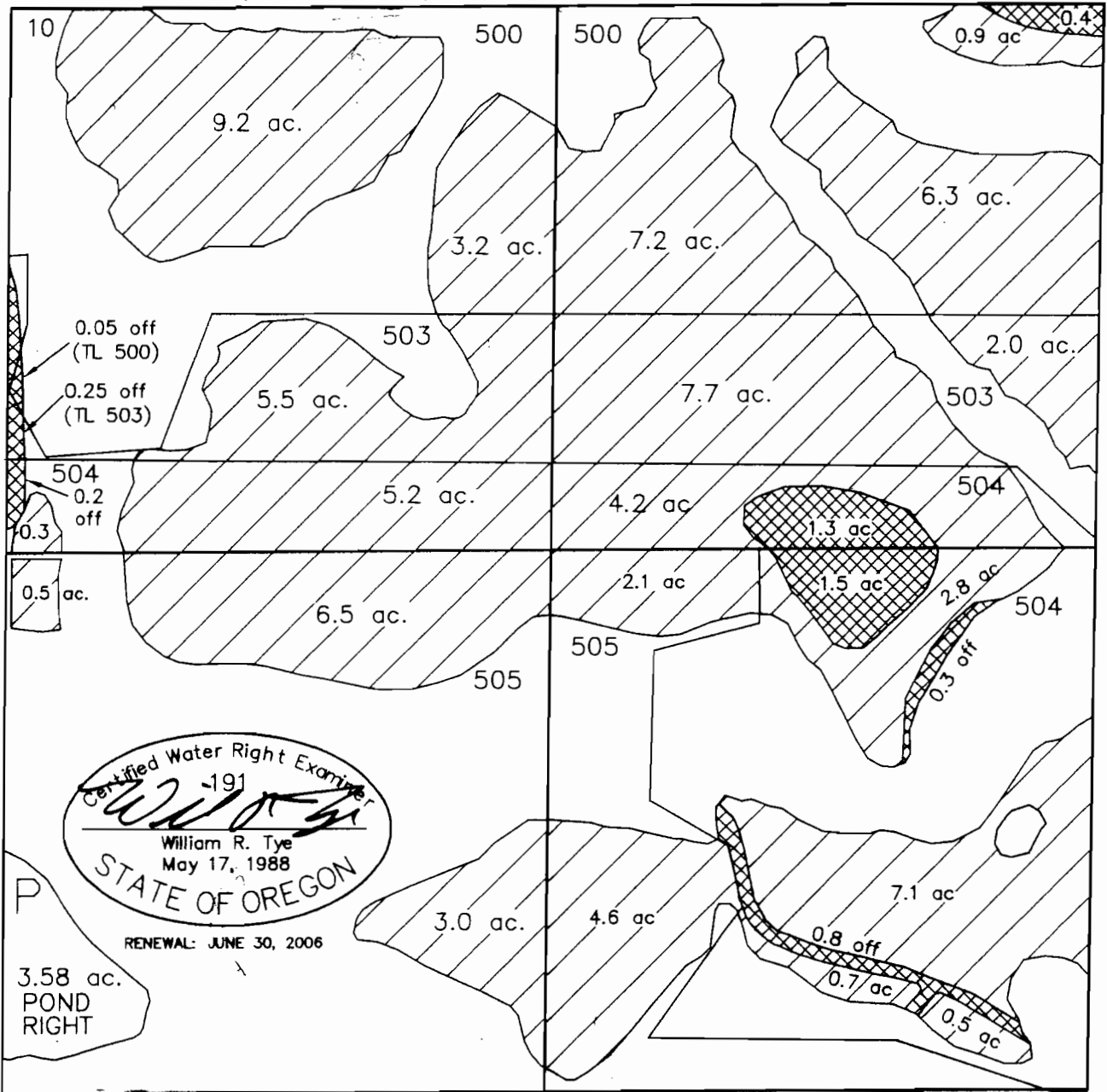

Certified Water Right Examiner
-191
William R. Tye
William R. Tye
May 17, 1988
STATE OF OREGON
RENEWAL: JUNE 30, 2006

3.58 ac.
POND
RIGHT

I, WILLIAM R. TYE, CERTIFIED WATER RIGHT EXAMINER IN THE STATE OF OREGON, HEREBY CERTIFY THE ABOVE APPLICATION MAP WAS PREPARED UNDER MY DIRECT SUPERVISION. THE PREPARATION OF THIS MAP IS FOR THE PURPOSE OF IDENTIFYING THE LOCATION OF THE WATER RIGHT ONLY AND HAS NO INTENT TO PROVIDE DIMENSIONS OR LOCATIONS OF PROPERTY OWNERSHIP LINES.

TYE ENGINEERING, INC RECEIVED
JUL 23 2004

725 NW HILL, BEND, OREGON 97701 (541) 389-6959

WATER RESOURCES DEPT
SALEM, OREGON

DATE: JUNE 14, 2004

SCALE: 1"=400'

DRAWN BY: P.A.T.

DWG #canyons-june-04



WATERS RIGHTS APPLICATION MAP
TRANSFER – CHANGE OF USE
CANYONS LAND AND CATTLE COMPANY, LLC
LOCATED IN THE NE 1/4 OF SECTION 9, T. 14
S., R. 13 E., W.M., DESCHUTES COUNTY, OREGON

RENEWAL: JUNE 30, 2006

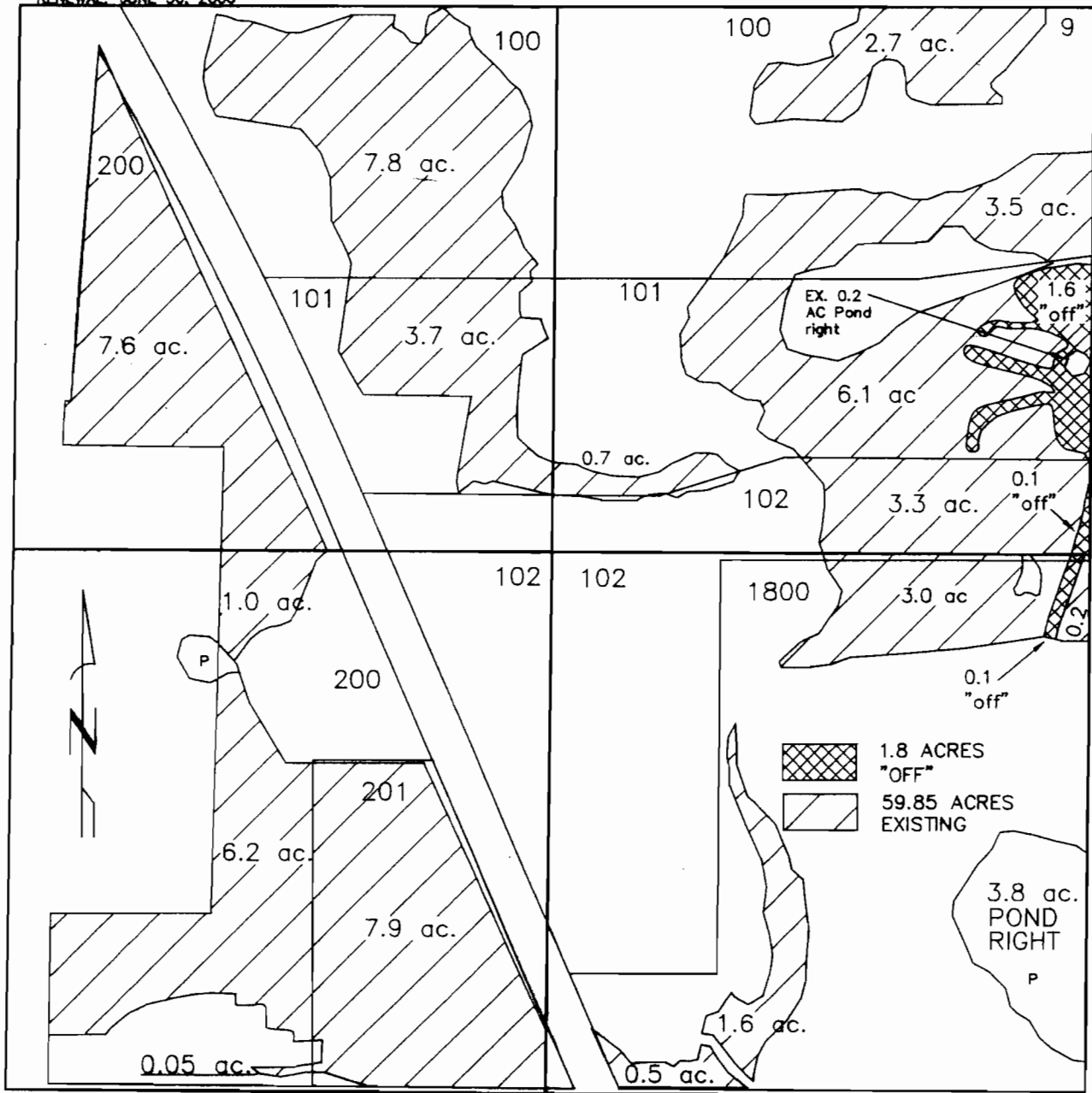

I, WILLIAM R. TYE, CERTIFIED WATER RIGHT EXAMINER IN THE STATE OF OREGON, HEREBY CERTIFY THE ABOVE APPLICATION MAP WAS PREPARED UNDER MY DIRECT SUPERVISION. THE PREPARATION OF THIS MAP IS FOR THE PURPOSE OF IDENTIFYING THE LOCATION OF THE WATER RIGHT ONLY AND HAS NO INTENT TO PROVIDE DIMENSIONS OR LOCATIONS OF PROPERTY OWNERSHIP LINES.

TYE ENGINEERING, INC

725 NW HILL, BEND, OREGON 97701 (541) 389-6959

RECEIVED
 JUL 23 2004
 WATER RESOURCES DEPT
 SALEM, OREGON

DATE: JUNE 14, 2004	SCALE: 1"=400'	DRAWN BY: P.A.T.	DWG #canyons-june-04
---------------------	----------------	------------------	----------------------

**WATERS RIGHTS APPLICATION MAP
TRANSFER – CHANGE OF USE
CANYONS LAND AND CATTLE COMPANY, LLC
LOCATED IN THE SW 1/4 OF SECTION 3, T. 14 S., R. 13 E.,
W.M., DESCHUTES COUNTY, OREGON**

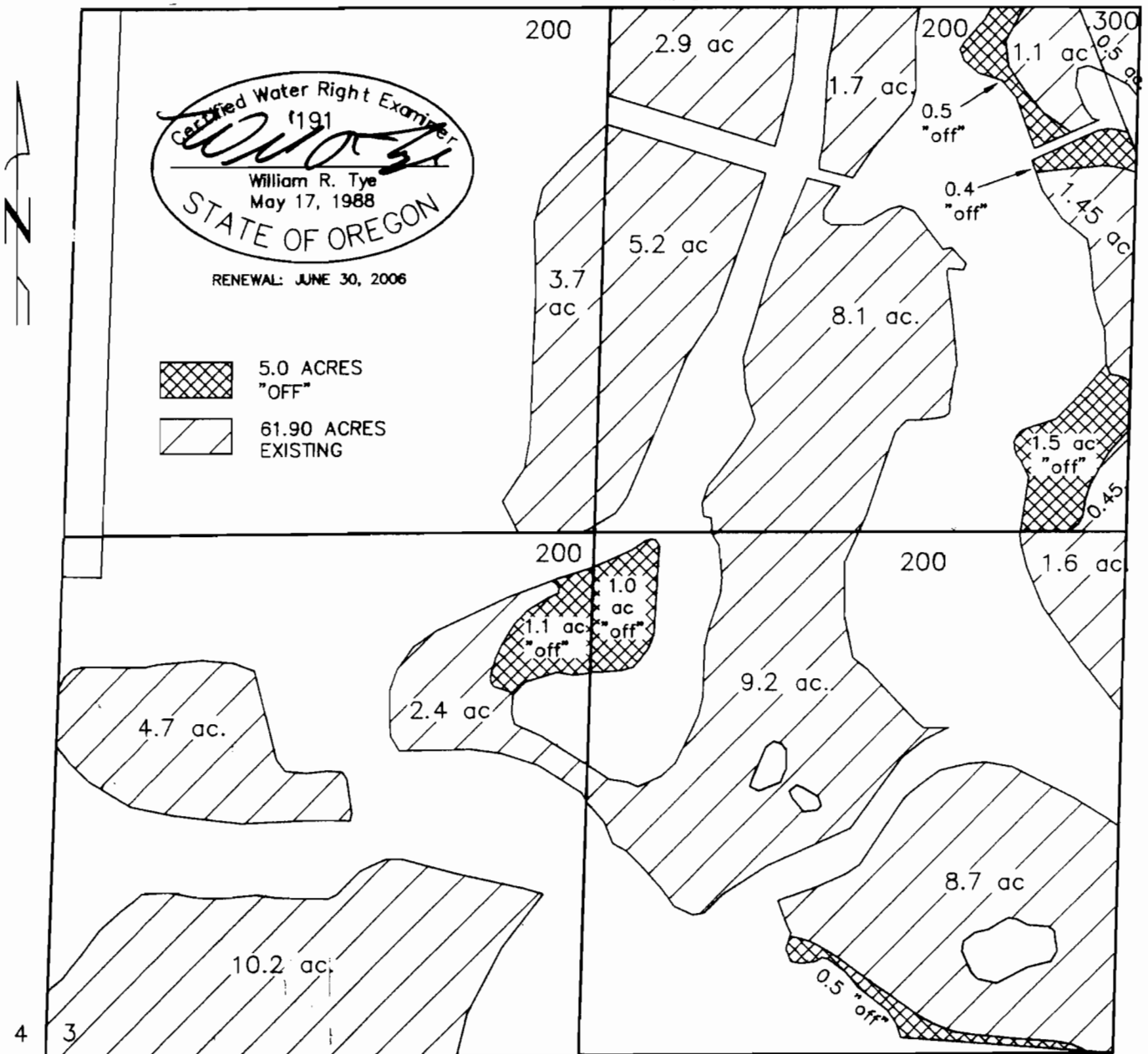

I, WILLIAM R. TYE, CERTIFIED WATER RIGHT EXAMINER IN THE STATE OF OREGON, HEREBY CERTIFY THE ABOVE APPLICATION MAP WAS PREPARED UNDER MY DIRECT SUPERVISION. THE PREPARATION OF THIS MAP IS FOR THE PURPOSE OF IDENTIFYING THE LOCATION OF THE WATER RIGHT ONLY AND HAS NO INTENT TO PROVIDE DIMENSIONS OR LOCATIONS OF PROPERTY OWNERSHIP LINES.

RECEIVED

TYE ENGINEERING, INC.

JUL 23 2004

725 NW HILL, BEND, OREGON 97701 (541) 389-6959

WATER RESOURCES DEPT
SALEM, OREGON

DATE: JUNE 14, 2004

SCALE: 1"=400'

DRAWN BY: P.A.T.

DWG #canyons-june-04

**WATERS RIGHTS APPLICATION MAP
TRANSFER – CHANGE OF USE
CANYONS LAND AND CATTLE COMPANY, LLC
LOCATED IN THE SE 1/4 OF SECTION 3, T. 14 S., R. 13 E.,
W.M., DESCHUTES COUNTY, OREGON**

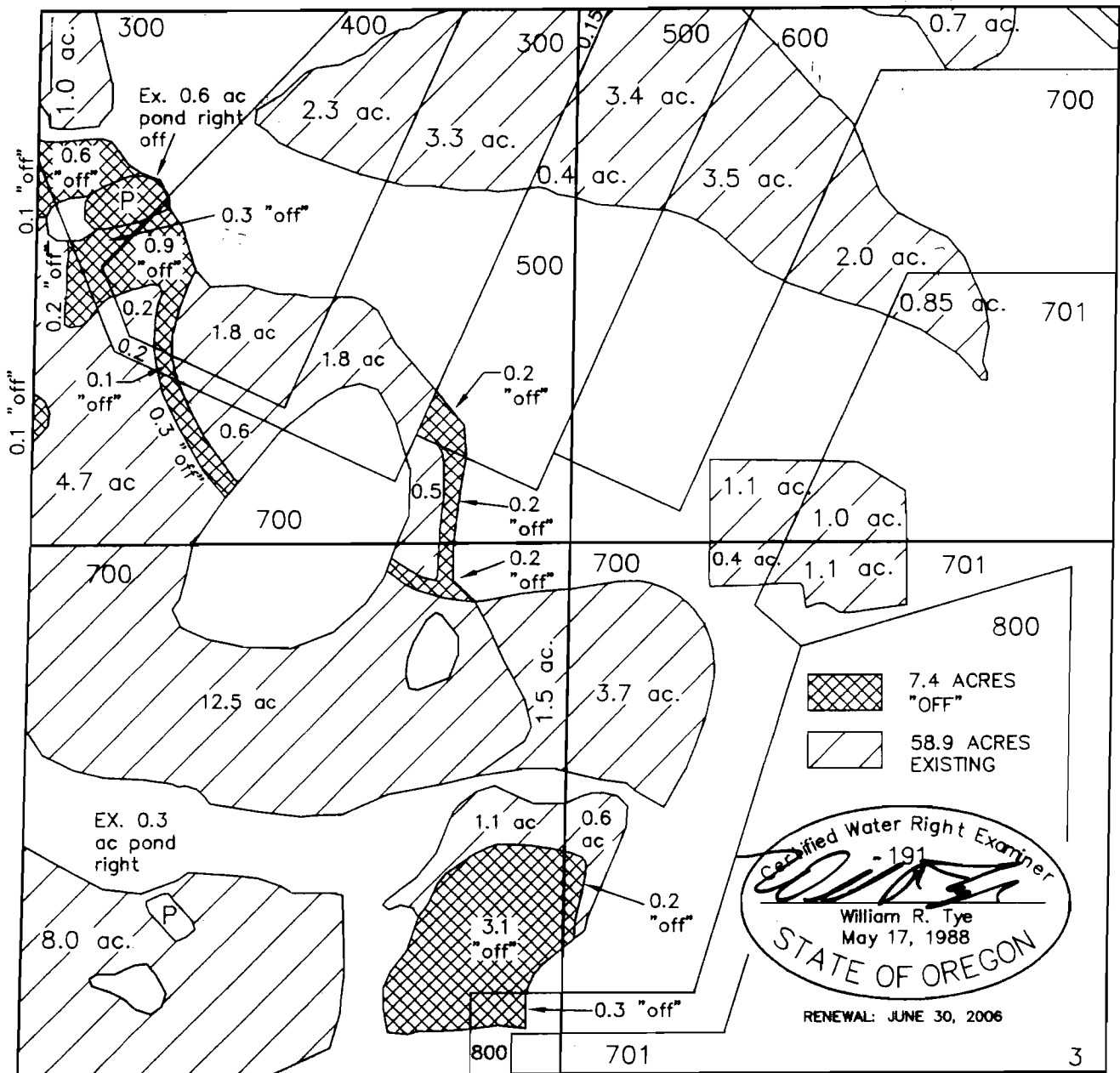

I, WILLIAM R. TYE, CERTIFIED WATER RIGHT EXAMINER IN THE STATE OF OREGON, HEREBY CERTIFY THE ABOVE APPLICATION MAP WAS PREPARED UNDER MY DIRECT SUPERVISION. THE PREPARATION OF THIS MAP IS FOR THE PURPOSE OF IDENTIFYING THE LOCATION OF THE WATER RIGHT ONLY AND HAS NO INTENT TO PROVIDE DIMENSIONS OR LOCATIONS OF PROPERTY OWNERSHIP LINES.

TYE ENGINEERING, INC. RECEIVED

725 NW HILL, BEND, OREGON 97701 (541) 389-6959

JUL 23 2004

WATER RESOURCES DEPT
SALEM OREGON

DATE: JUNE 14, 2004

SCALE: 1"=400'

DRAWN BY: P.A.T.

DWG #canyons June 04

WATERS RIGHTS APPLICATION MAP
TRANSFER – CHANGE OF USE
CANYONS LAND AND CATTLE COMPANY, LLC
 LOCATED IN THE NE 1/4 OF SECTION 3, T. 14 S., R. 13 E.,
 W.M., DESCHUTES COUNTY, OREGON

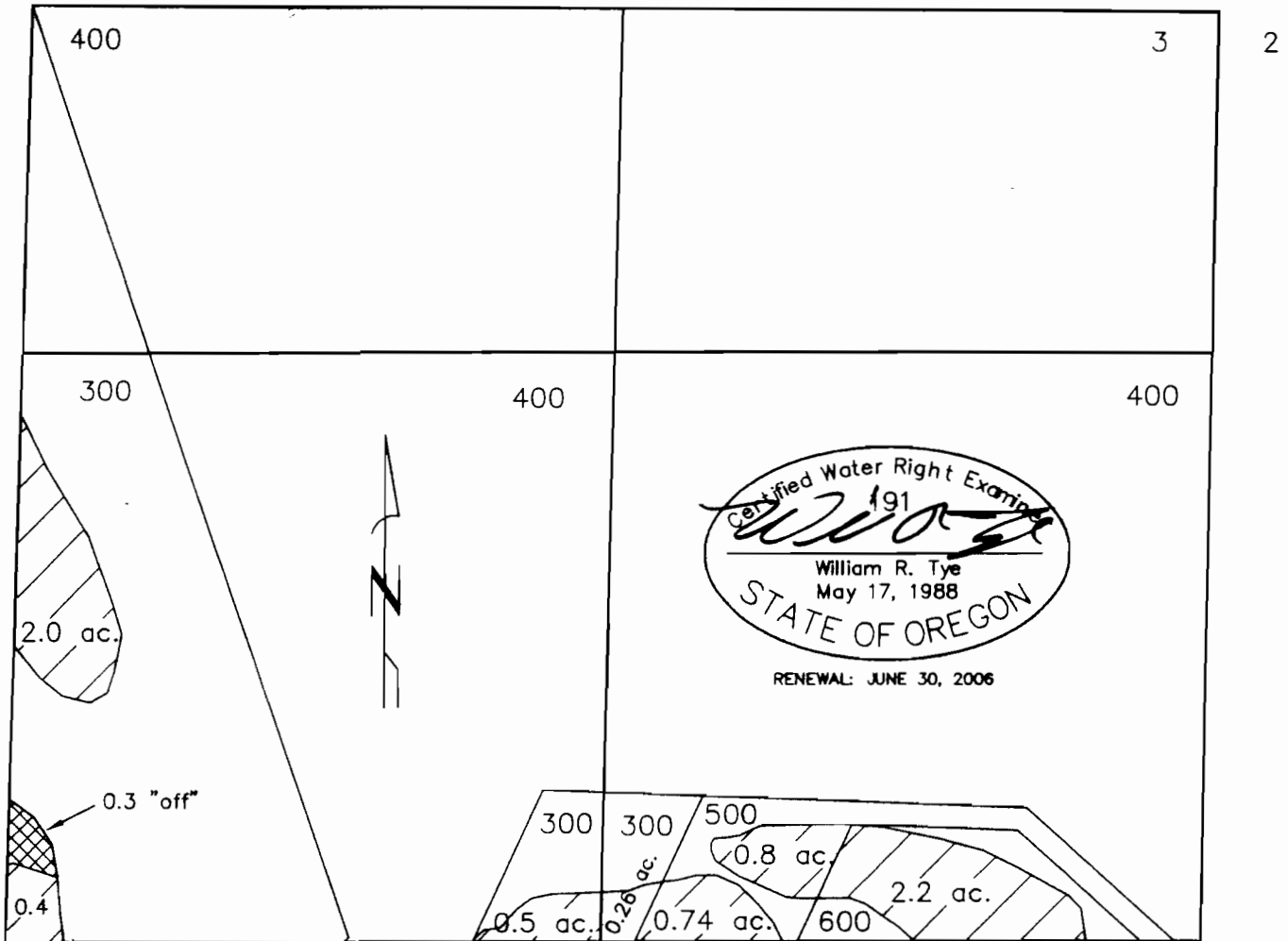

I, WILLIAM R. TYE, CERTIFIED WATER RIGHT EXAMINER IN THE STATE OF OREGON, HEREBY CERTIFY THE ABOVE APPLICATION MAP WAS PREPARED UNDER MY DIRECT SUPERVISION.

THE PREPARATION OF THIS MAP IS FOR THE PURPOSE OF IDENTIFYING THE LOCATION OF THE WATER RIGHT ONLY AND HAS NO INTENT TO PROVIDE DIMENSIONS OR LOCATIONS OF PROPERTY OWNERSHIP LINES.



0.3 ACRES "OFF"



6.9 ACRES EXISTING

TYE ENGINEERING, INC. **RECEIVED**
JUL 23 2004

725 NW HILL, BEND, OREGON 97701 (541) 389-6959

WATER RESOURCES DEPT

DATE: JUNE 14, 2004

SCALE: 1"=400'

DRAWN BY: P.A.T.

DWG #:canyons-june-04

SALEM, OREGON

WATERS RIGHTS APPLICATION MAP
TRANSFER – CHANGE OF USE
CANYONS LAND AND CATTLE COMPANY, LLC
 LOCATED IN THE NW 1/4 OF SECTION 3, T. 14 S., R. 13 E.,
 W.M., DESCHUTES COUNTY, OREGON

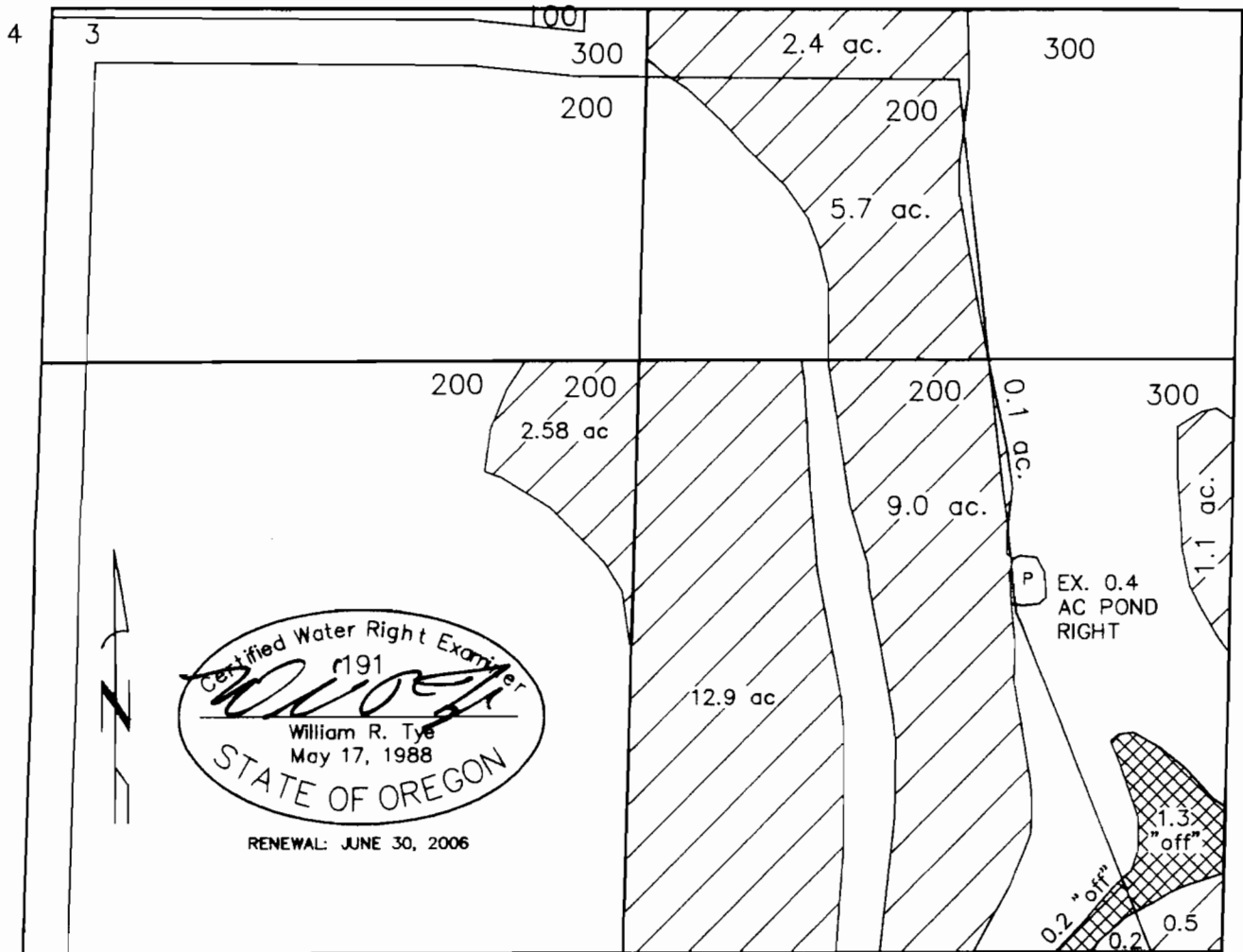

I, WILLIAM R. TYE, CERTIFIED WATER RIGHT EXAMINER IN THE STATE OF OREGON, HEREBY CERTIFY THE ABOVE APPLICATION MAP WAS PREPARED UNDER MY DIRECT SUPERVISION.

THE PREPARATION OF THIS MAP IS FOR THE PURPOSE OF IDENTIFYING THE LOCATION OF THE WATER RIGHT ONLY AND HAS NO INTENT TO PROVIDE DIMENSIONS OR LOCATIONS OF PROPERTY OWNERSHIP LINES.



1.50 ACRES "OFF"



34.88 ACRES EXISTING

TYE ENGINEERING, INC.

725 NW HILL, BEND, OREGON 97701 (541) 389-6959

RECEIVED

JUL 23 2004

WATER RESOURCES DEP
SALEM, OREGON

DATE: JUNE 14, 2004

SCALE: 1"=400'

DRAWN BY: P.A.T.

DWG #canyons-june-04

**WATERS RIGHTS APPLICATION MAP
TRANSFER – CHANGE OF USE
CANYONS LAND AND CATTLE COMPANY, LLC
LOCATED IN THE SW 1/4 OF SECTION 10, T. 14 S.,
R. 13 E., W.M., DESCHUTES COUNTY, OREGON**

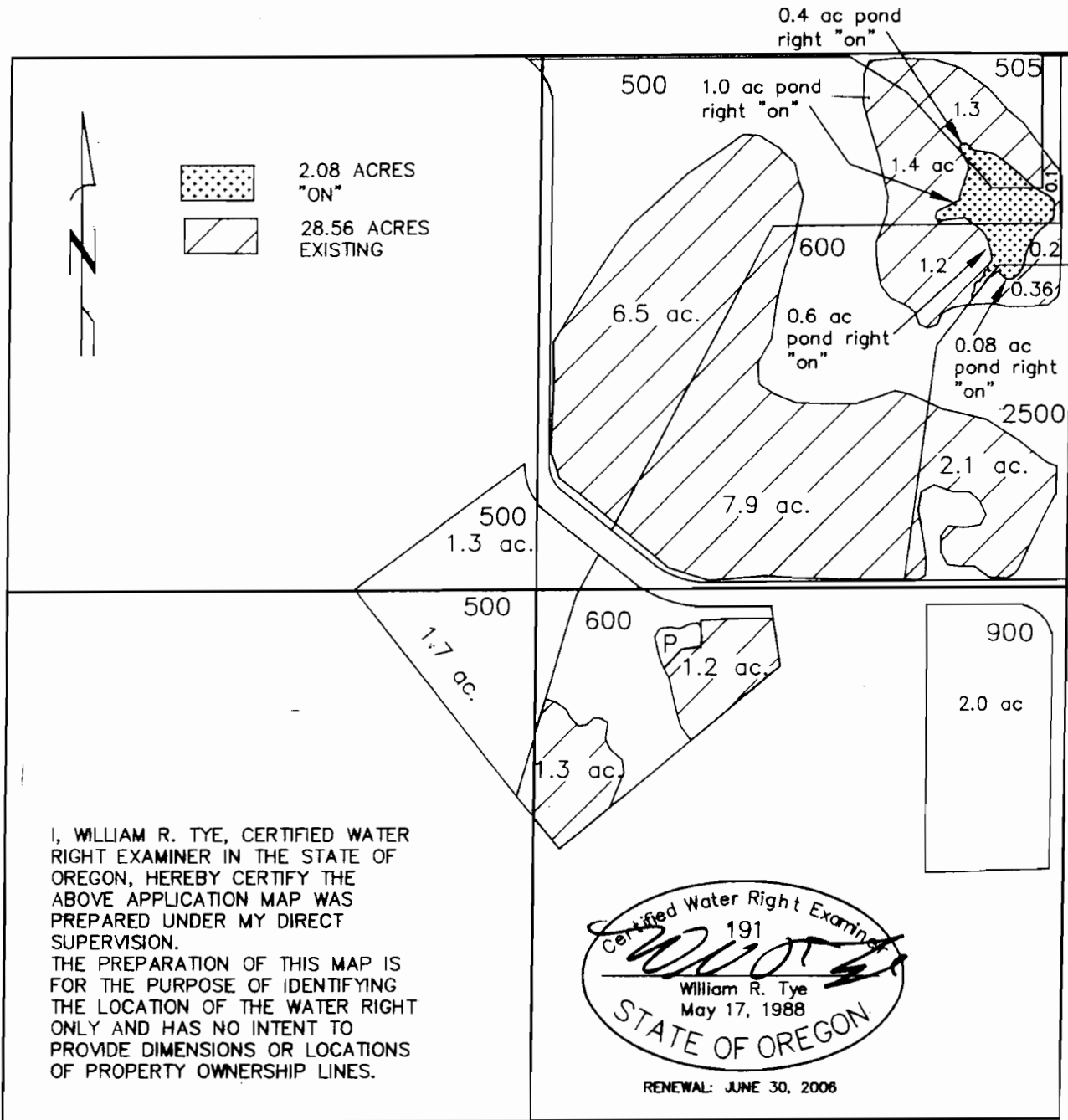

TYE ENGINEERING, INC.

725 NW HILL, BEND, OREGON 97701 (541) 389-6959

RECEIVED

JUL 23 2004

WATER RESOURCES DEPT
SALEM, OREGON



DATE: JUNE 14, 2004

SCALE: 1"=400'

DRAWN BY: P.A.T.

DWG #canyons-june-04

**WATERS RIGHTS APPLICATION MAP
TRANSFER – CHANGE OF USE
CANYONS LAND AND CATTLE COMPANY, LLC
LOCATED IN THE SE 1/4 OF SECTION 10, T. 14
S., R. 13 E., W.M., DESCHUTES COUNTY, OREGON**

 8.0 ACRES
"ON"
 70.43 ACRES
EXISTING

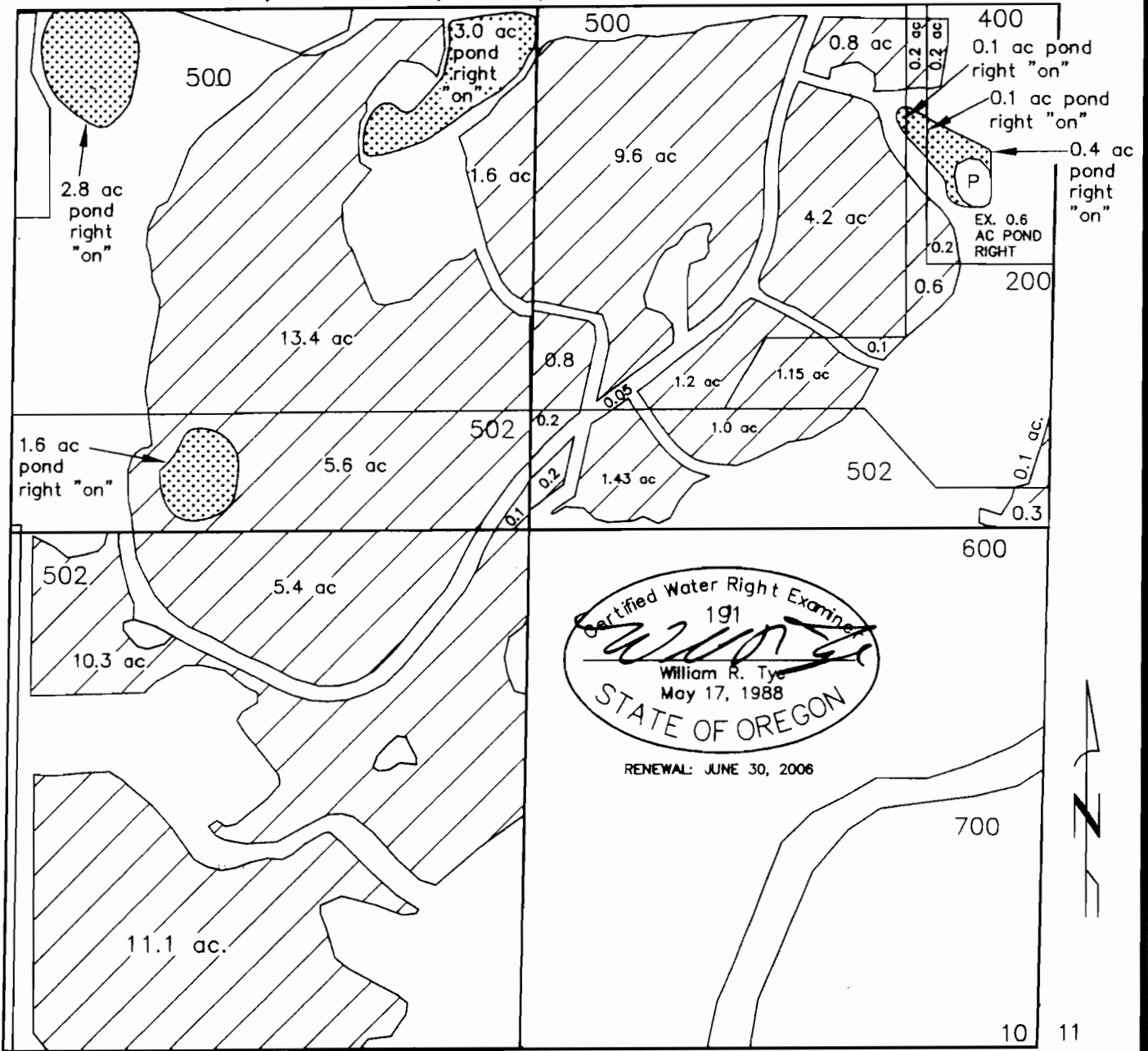

I, WILLIAM R. TYE, CERTIFIED WATER RIGHT EXAMINER IN THE STATE OF OREGON, HEREBY CERTIFY THE ABOVE APPLICATION MAP WAS PREPARED UNDER MY DIRECT SUPERVISION. THE PREPARATION OF THIS MAP IS FOR THE PURPOSE OF IDENTIFYING THE LOCATION OF THE WATER RIGHT ONLY AND HAS NO INTENT TO PROVIDE DIMENSIONS OR LOCATIONS OF PROPERTY OWNERSHIP LINES.

TYE ENGINEERING, INC.

725 NW HILL, BEND, OREGON 97701 (541) 389-6959

RECEIVED

JUL 23 2004



WATER RESOURCES DEPT
SALEM, OREGON

DATE: JUNE 14, 2004

SCALE: 1"=400'

DRAWN BY: P.A.T.

DWG #canyons-june-04

-  16.1 ACRES "ON"
-  60.31 ACRES EXISTING

WATERS RIGHTS APPLICATION MAP
TRANSFER – CHANGE OF USE
CANYONS LAND AND CATTLE COMPANY, LLC
 LOCATED IN THE NE 1/4 OF SECTION 10, T. 14 S., R. 13 E., W.M., DESCHUTES COUNTY, OREGON

3 2

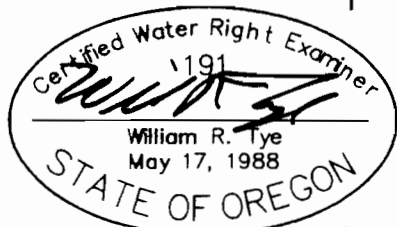
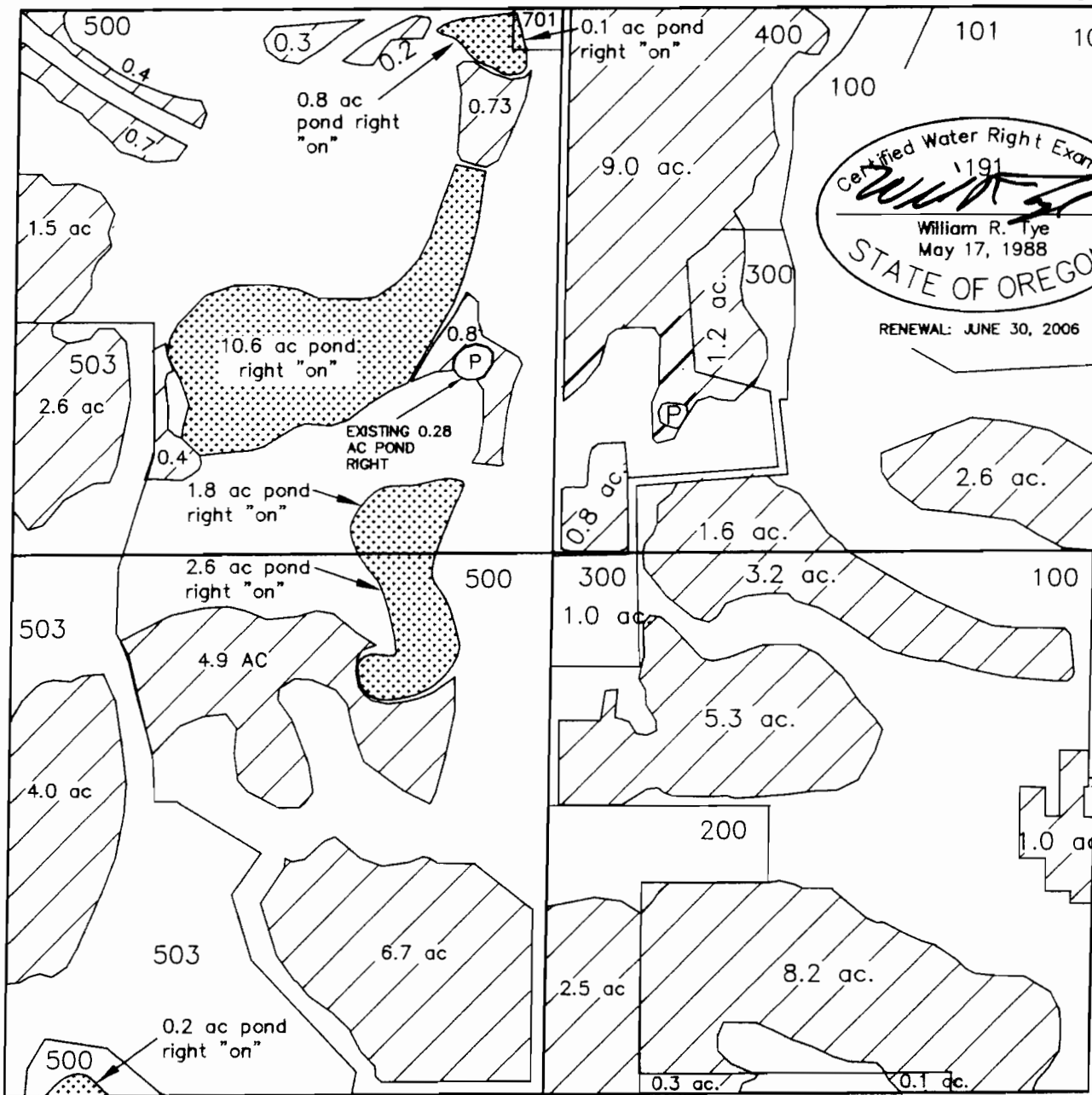

RENEWAL: JUNE 30, 2006

I, WILLIAM R. TYE, CERTIFIED WATER RIGHT EXAMINER IN THE STATE OF OREGON, HEREBY CERTIFY THE ABOVE APPLICATION MAP WAS PREPARED UNDER MY DIRECT SUPERVISION. THE PREPARATION OF THIS MAP IS FOR THE PURPOSE OF IDENTIFYING THE LOCATION OF THE WATER RIGHT ONLY AND HAS NO INTENT TO PROVIDE DIMENSIONS OR LOCATIONS OF PROPERTY OWNERSHIP LINES.

RECEIVED

TYE ENGINEERING, INC.

JUL 23 2004

725 NW HILL, BEND, OREGON 97701 (541) 389-6959

WATER RESOURCES DEPT
 SALEM, OREGON

DATE: JUNE 14, 2004	SCALE: 1"=400'	DRAWN BY: P.A.T.	DWG #canyons-june-04
---------------------	----------------	------------------	----------------------



**WATERS RIGHTS APPLICATION MAP
TRANSFER – CHANGE OF USE
CANYONS LAND AND CATTLE COMPANY, LLC
LOCATED IN THE NE 1/4 OF SECTION 9, T. 14
S., R. 13 E., W.M., DESCHUTES COUNTY, OREGON**

RENEWAL: JUNE 30, 2006

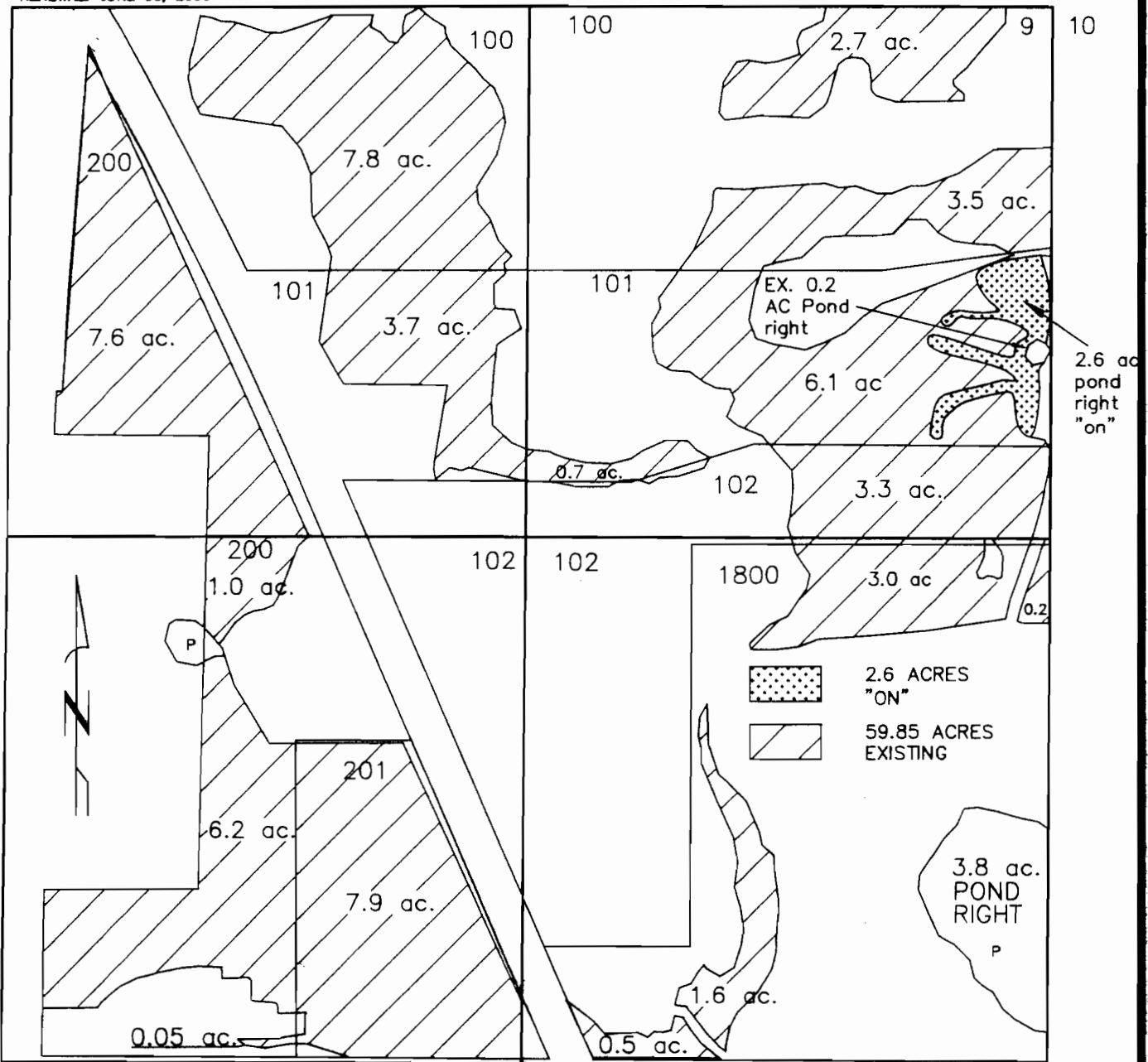

I, WILLIAM R. TYE, CERTIFIED WATER RIGHT EXAMINER IN THE STATE OF OREGON, HEREBY CERTIFY THE ABOVE APPLICATION MAP WAS PREPARED UNDER MY DIRECT SUPERVISION. THE PREPARATION OF THIS MAP IS FOR THE PURPOSE OF IDENTIFYING THE LOCATION OF THE WATER RIGHT ONLY AND HAS NO INTENT TO PROVIDE DIMENSIONS OR LOCATIONS OF PROPERTY OWNERSHIP LINES.

TYE ENGINEERING, INC.

RECEIVED

JUL 23 2004

725 NW HILL, BEND, OREGON 97701 (541) 389-6959

WATER RESOURCES DEPT
SALEM, OREGON

DATE: JUNE 14, 2004

SCALE: 1"=400'

DRAWN BY: P.A.T.

DWG #canyons-june-04

**WATERS RIGHTS APPLICATION MAP
TRANSFER – CHANGE OF USE
CANYONS LAND AND CATTLE COMPANY, LLC
LOCATED IN THE SW 1/4 OF SECTION 3, T. 14 S., R. 13 E.,
W.M., DESCHUTES COUNTY, OREGON**

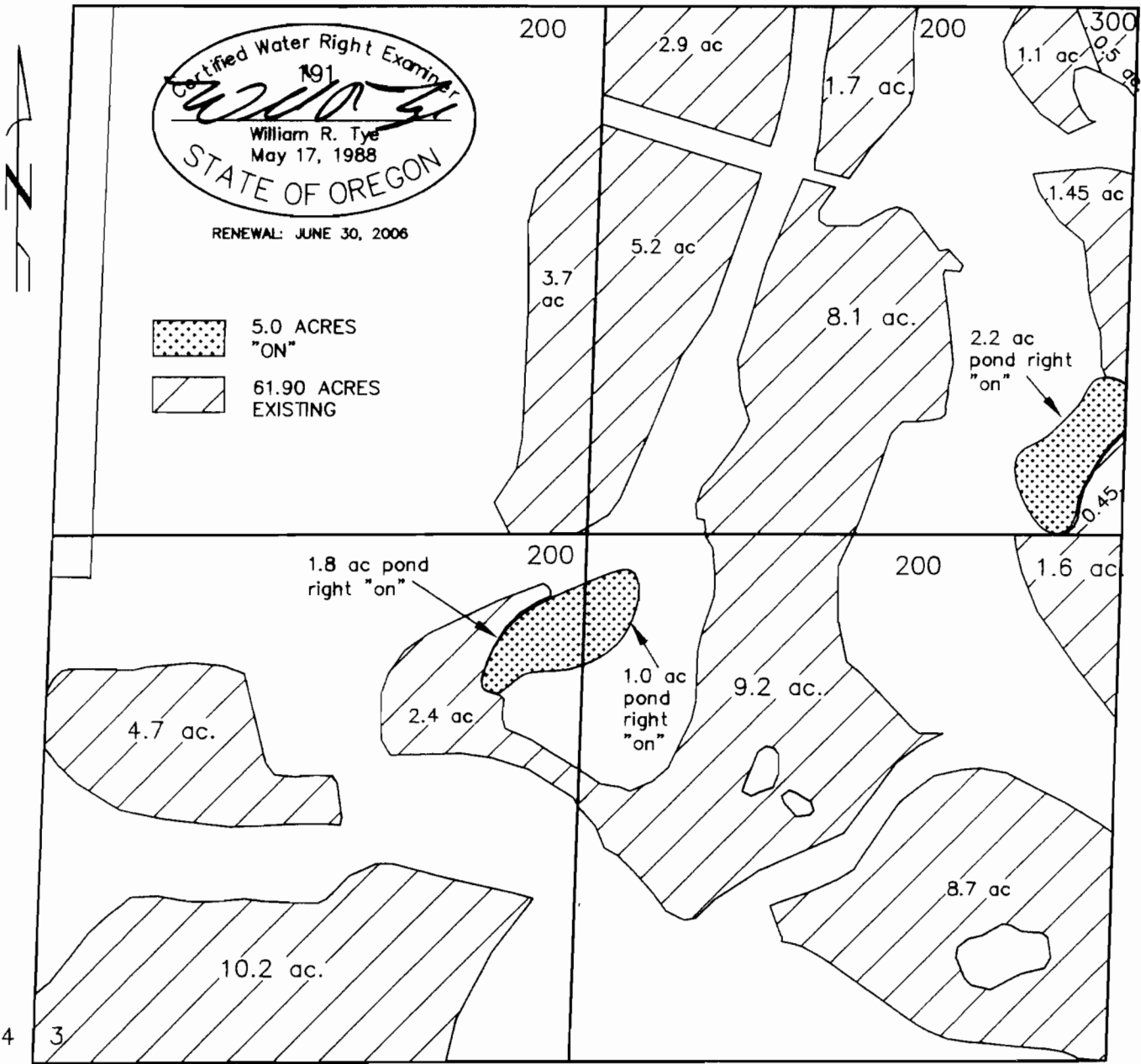

I, WILLIAM R. TYE, CERTIFIED WATER RIGHT EXAMINER IN THE STATE OF OREGON, HEREBY CERTIFY THE ABOVE APPLICATION MAP WAS PREPARED UNDER MY DIRECT SUPERVISION. THE PREPARATION OF THIS MAP IS FOR THE PURPOSE OF IDENTIFYING THE LOCATION OF THE WATER RIGHT ONLY AND HAS NO INTENT TO PROVIDE DIMENSIONS OR LOCATIONS OF PROPERTY OWNERSHIP LINES.

TYE ENGINEERING, INC **RECEIVED**
JUL 23 2004

725 NW HILL, BEND, OREGON 97701 (541) 389-6959

WATER RESOURCES DEPT
SALEM, OREGON

DATE: JUNE 14, 2004	SCALE: 1"=400'	DRAWN BY: P.A.T.	DWG #:canyons-june-04
---------------------	----------------	------------------	-----------------------

**WATERS RIGHTS APPLICATION MAP
TRANSFER – CHANGE OF USE
CANYONS LAND AND CATTLE COMPANY, LLC
LOCATED IN THE SE 1/4 OF SECTION 3, T. 14 S., R. 13 E.,
W.M., DESCHUTES COUNTY, OREGON**

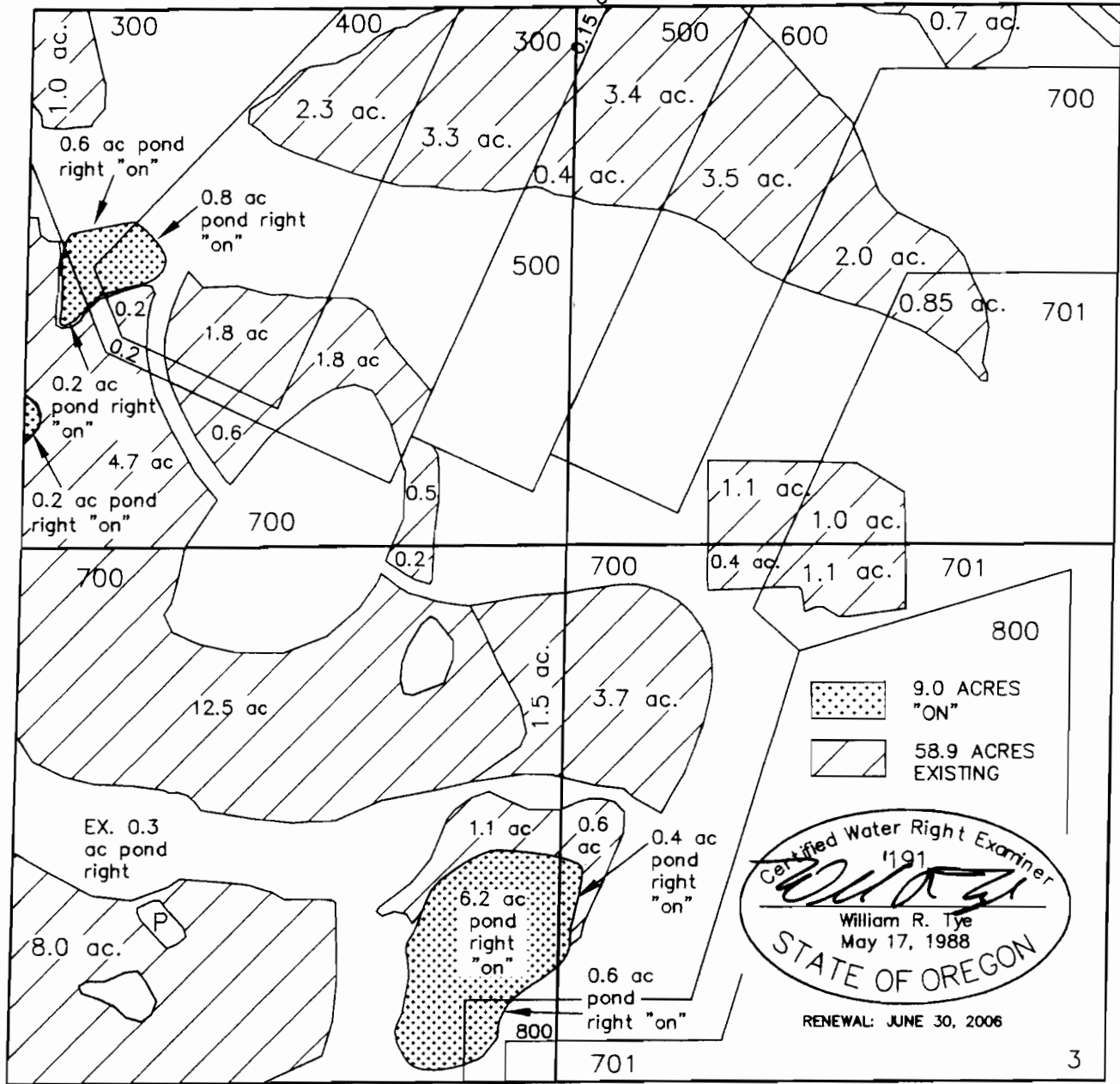

I, WILLIAM R. TYE, CERTIFIED WATER RIGHT EXAMINER IN THE STATE OF OREGON, HEREBY CERTIFY THE ABOVE APPLICATION MAP WAS PREPARED UNDER MY DIRECT SUPERVISION. THE PREPARATION OF THIS MAP IS FOR THE PURPOSE OF IDENTIFYING THE LOCATION OF THE WATER RIGHT ONLY AND HAS NO INTENT TO PROVIDE DIMENSIONS OR LOCATIONS OF PROPERTY OWNERSHIP LINES.

TYE ENGINEERING, INC. **RECEIVED**
JUL 23 2004

725 NW HILL, BEND, OREGON 97701 (541) 389-6959

WATER RESOURCES DEPT
SALEM, OREGON

DATE: JUNE 14, 2004 SCALE: 1"=400' DRAWN BY: P.A.T. DWG #canyons-june-04