

DESCHUTES COUNTY  
SEC.16 T14S. R13E. W.M.

SCALE - 1" = 400'

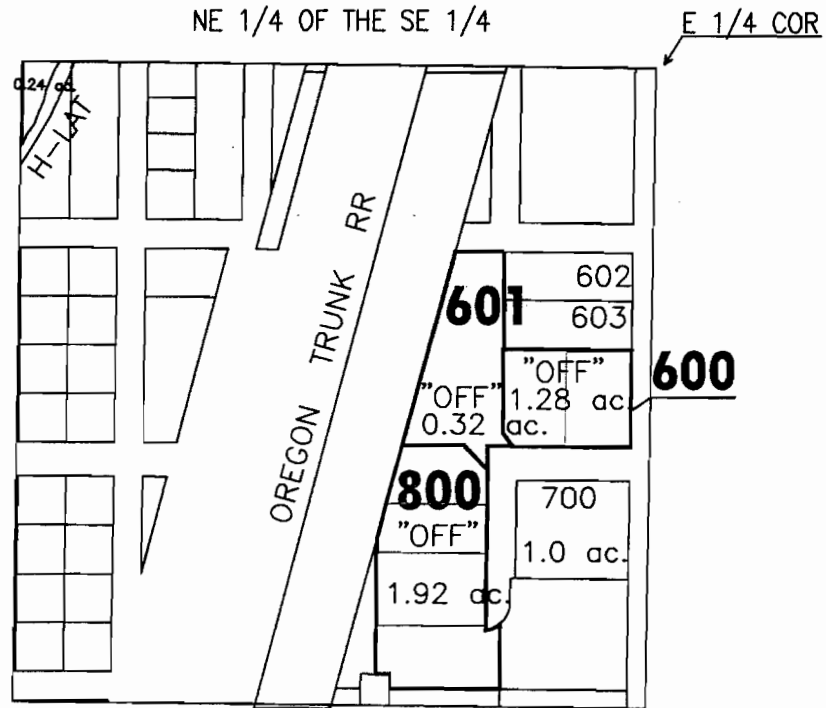

APPLICATION FOR WATER RIGHT TRANSFER

COID FOR IKE R.L. ABBAS / KATHLEEN A. WANDA - 0.5 ACRES

/ ANNE W. ELLISON - 0.5 ACRES

/ BUDDY L. & SHERI A. PINZ - 2.52 ACRES

"OFF" MAP

**RECEIVED**

SEP 16 2004

WATER RESOURCES DEPT  
SALEM, OREGON

T-9785

DESCHUTES COUNTY  
SEC.26 T17S. R12E. W.M.

SCALE - 1" = 400'



NE 1/4 OF THE NW 1/4

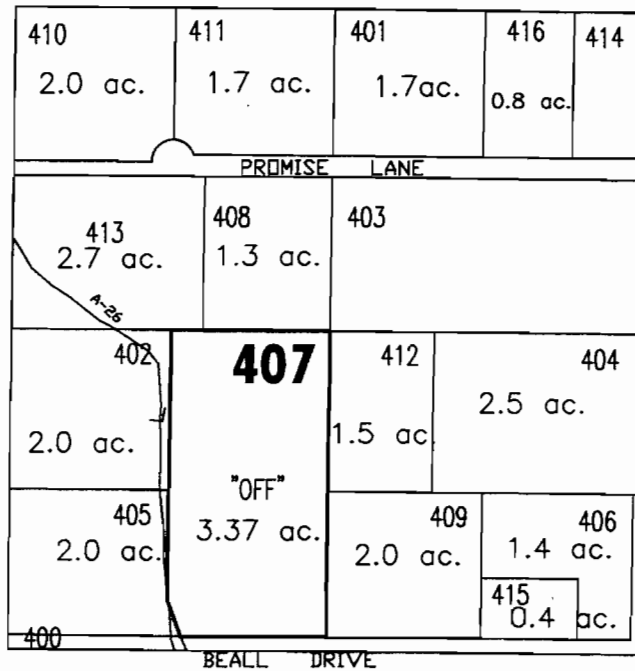

**RECEIVED**

SEP 16 2004

WATER RESOURCES DEPT  
SALEM, OREGON

APPLICATION FOR WATER RIGHT TRANSFER

COID FOR OAKVIEW INVESTMENTS PARTNERSHIP / BILL W. LEE - 3.37 ACRES

"OFF" MAP

T-9785

DESCHUTES COUNTY  
SEC.26 T17S. R12E. W.M.

SCALE - 1" = 400'



SW 1/4 OF THE SE 1/4

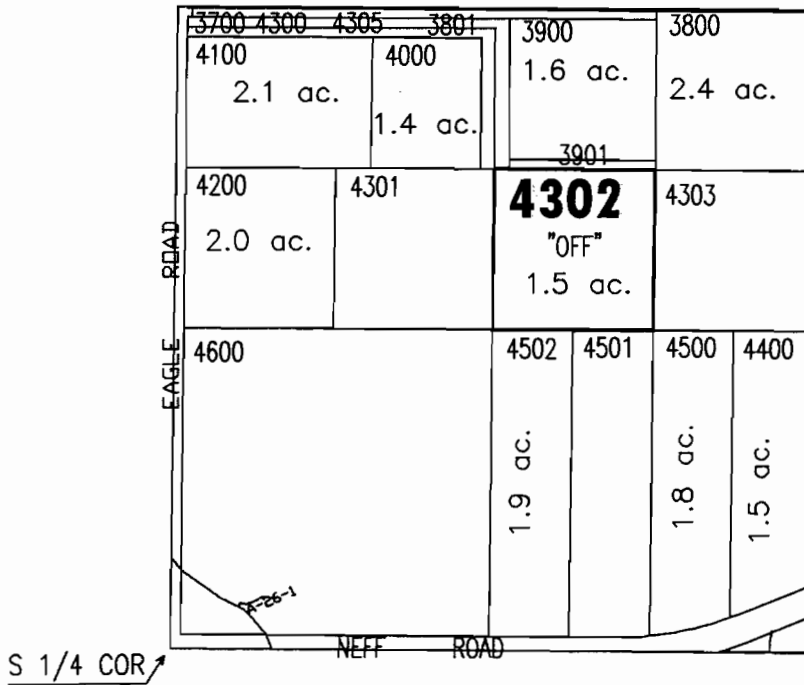

APPLICATION FOR WATER RIGHT TRANSFER

COID FOR JOYCE ARLENE ZITNIK / BILL W. LEE - 1.5 ACRES

"OFF" MAP

**RECEIVED**

SEP 16 2004

WATER RESOURCES DEPT  
SALEM, OREGON

T-7785

DESCHUTES COUNTY  
SEC.10 T18S. R13E. W.M.

SCALE - 1" = 400'

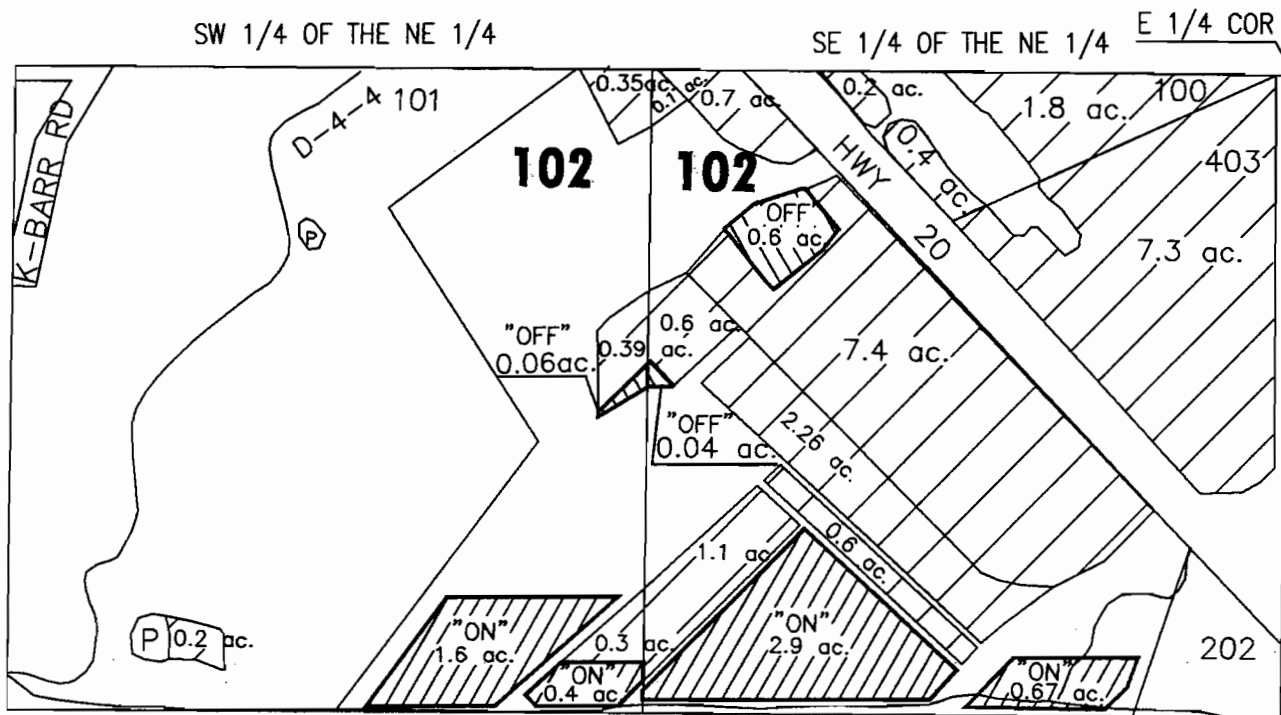

APPLICATION FOR WATER RIGHT TRANSFER

COID FOR JOYCE ARLENE ZITNIK / BILL W. LEE - 1.5 ACRES

COID FOR OAKVIEW INVESTMENTS PARTNERSHIP / BILL W. LEE - 3.37 ACRES

BILL W. LEE / BILL W. LEE - 0.7 ACRES

TOTAL - 5.57 ACRES

"OFF" / "ON" MAP

**RECEIVED**

SEP 16 2004

WATER RESOURCES DEPT  
SALEM, OREGON

x-9785

DESCHUTES COUNTY  
SEC.05 T14S. R13E. W.M.

SCALE - 1" = 400'

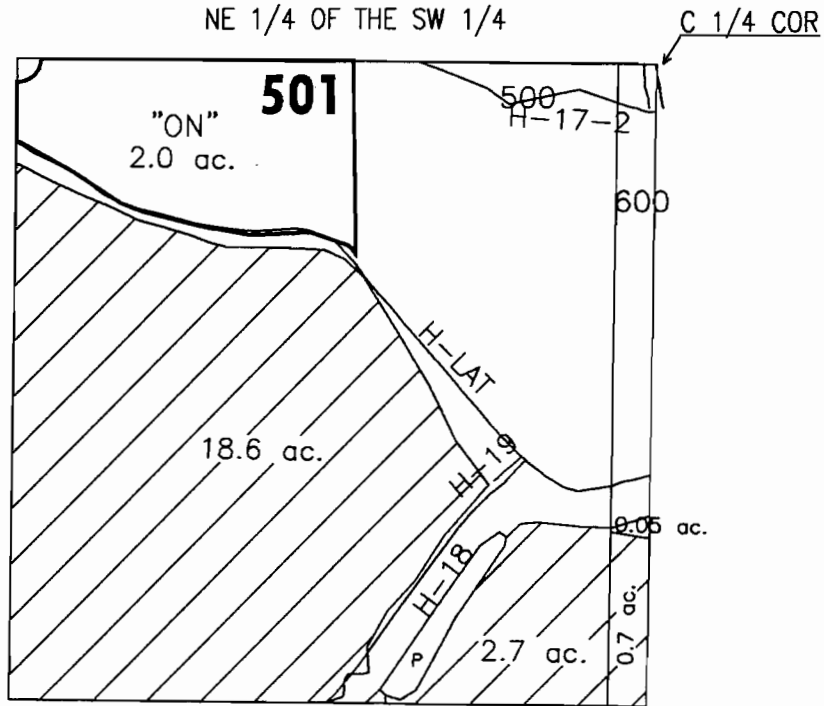

APPLICATION FOR WATER RIGHT TRANSFER

COID FOR IKE R. L. ABBAS / BUDDY L. & SHERI A. PINZ - 2.0 ACRES

"ON" MAP

**RECEIVED**

SEP 16 2004

WATER RESOURCES DEPT  
SALEM, OREGON

DATE: 06-03-04  
FILE NO: E:\TRANSFER\WRTRAND4\PINZ

1.9785

DESCHUTES COUNTY  
SEC.05 T14S. R13E. W.M.

SCALE - 1" = 400'



SW 1/4 OF THE SE 1/4

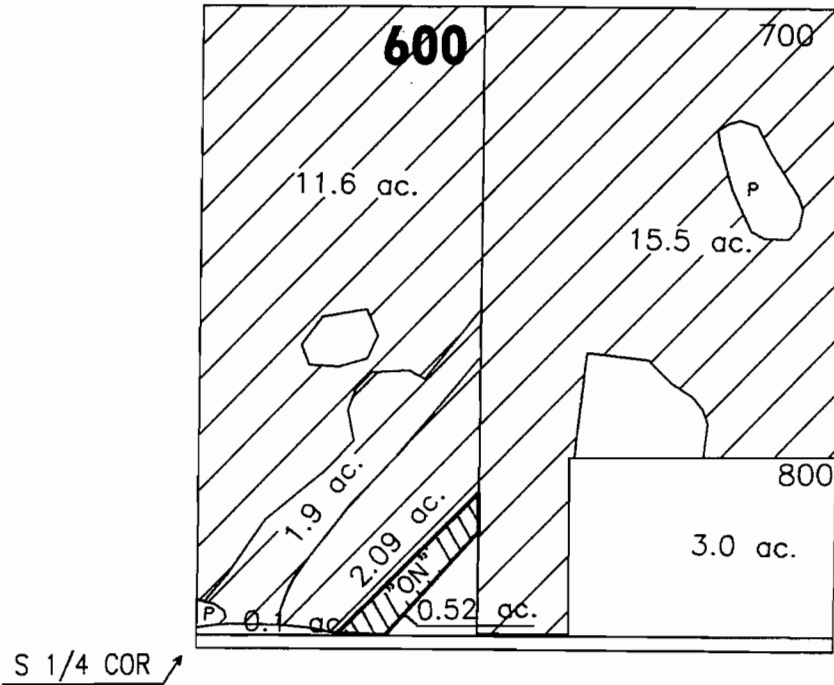

APPLICATION FOR WATER RIGHT TRANSFER

COID FOR IKE R. L. ABBAS / BUDDY L. & SHERI A. PINZ - 0.52 ACRES

"ON" MAP

**RECEIVED**

SEP 16 2004

WATER RESOURCES DEPT  
SALEM, OREGON

DATE: 06-03-04  
FILE NO: E:\TRANSFER\WRTRAND4\PINZ

X-9785

DESCHUTES COUNTY  
SEC. 13 T14S. R13E. W.M.

SCALE - 1" = 400'

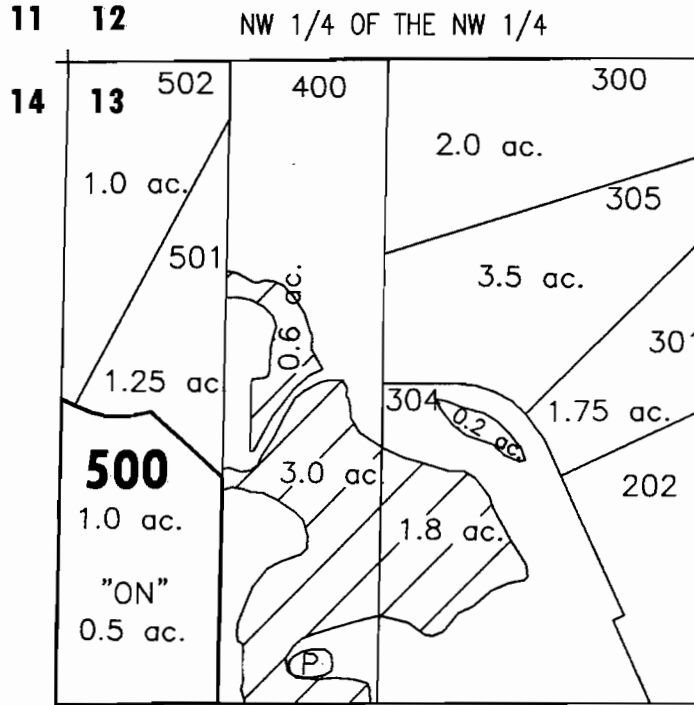

APPLICATION FOR WATER RIGHT TRANSFER

COID FOR IKE R. L. ABBAS / KATHLEEN A. WANDA - 0.5 ACRES

"ON" MAP

**RECEIVED**

SEP 16 2004

WATER RESOURCES DEPT  
SALEM OREGON

DATE: 06-03-04  
FILE NO: E:\TRANSFER\WRTRAN04\WANDA

1-9785

DESCHUTES COUNTY  
SEC.08 T15S. R13E. W.M.

SCALE - 1" = 400'

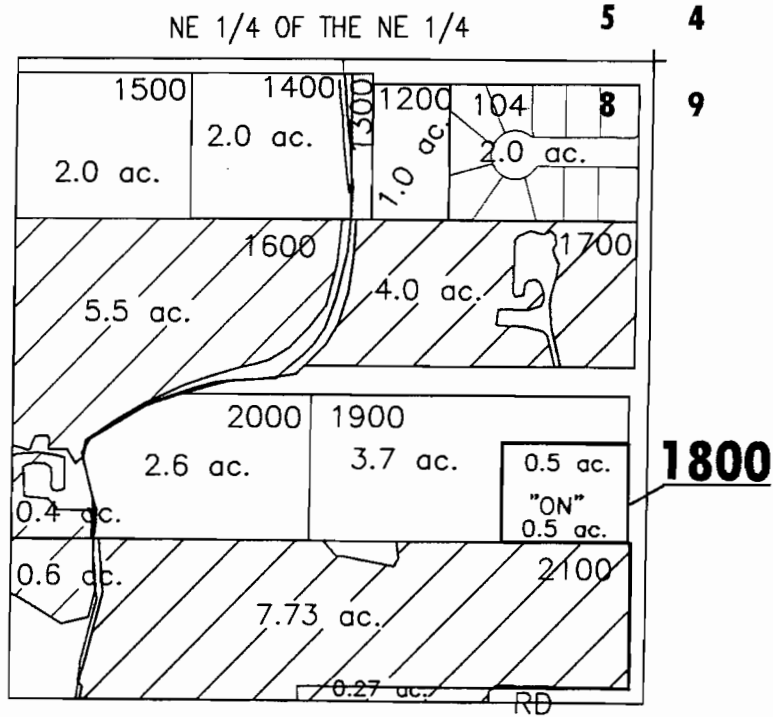

APPLICATION FOR WATER RIGHT TRANSFER

COID FOR IKE R. L. ABBAS / ANNE W. ELLISON - 0.5 ACRES

"ON" MAP

**RECEIVED**

SEP 16 2004

WATER RESOURCES DEPT  
SALEM, OREGON

DATE: 06-03-04  
FILE NO: E:\TRANSFER\WRTRAND4\ELLISON

T-9785



DESCHUTES COUNTY  
SEC.10 T18S. R13E. W.M.

SCALE - 1" = 400'

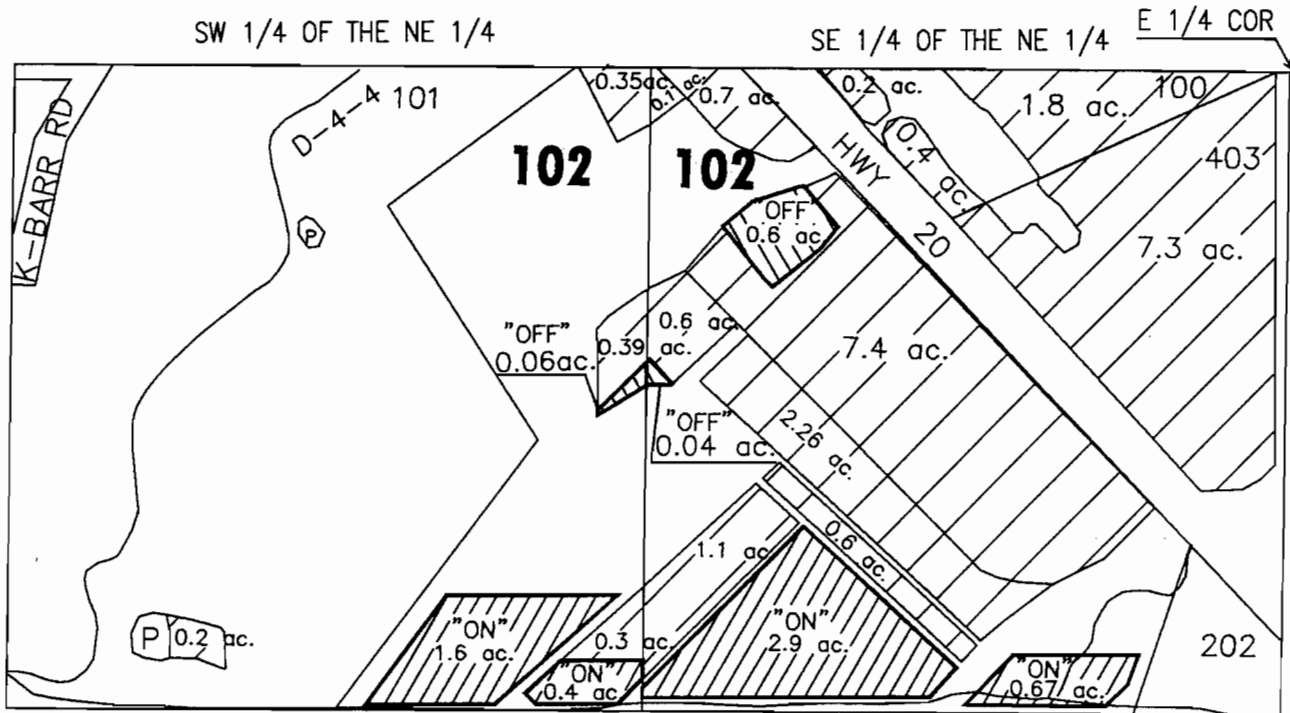

APPLICATION FOR WATER RIGHT TRANSFER

COID FOR JOYCE ARLENE ZITNIK / BILL W. LEE - 1.5 ACRES

COID FOR OAKVIEW INVESTMENTS PARTNERSHIP / BILL W. LEE - 3.37 ACRES

BILL W. LEE / BILL W. LEE - 0.7 ACRES

TOTAL - 5.57 ACRES

"OFF" / "ON" MAP

**RECEIVED**

SEP 16 2004

WATER RESOURCES DEPT  
SALEM, OREGON

DATE: 06-03-04  
FILE NO: E:\TRANSFER\WRTRAN04\LEE\_B

1-9785