

DESCHUTES COUNTY
SEC.11 T17S. R12E. W.M.

SCALE - 1" = 400'

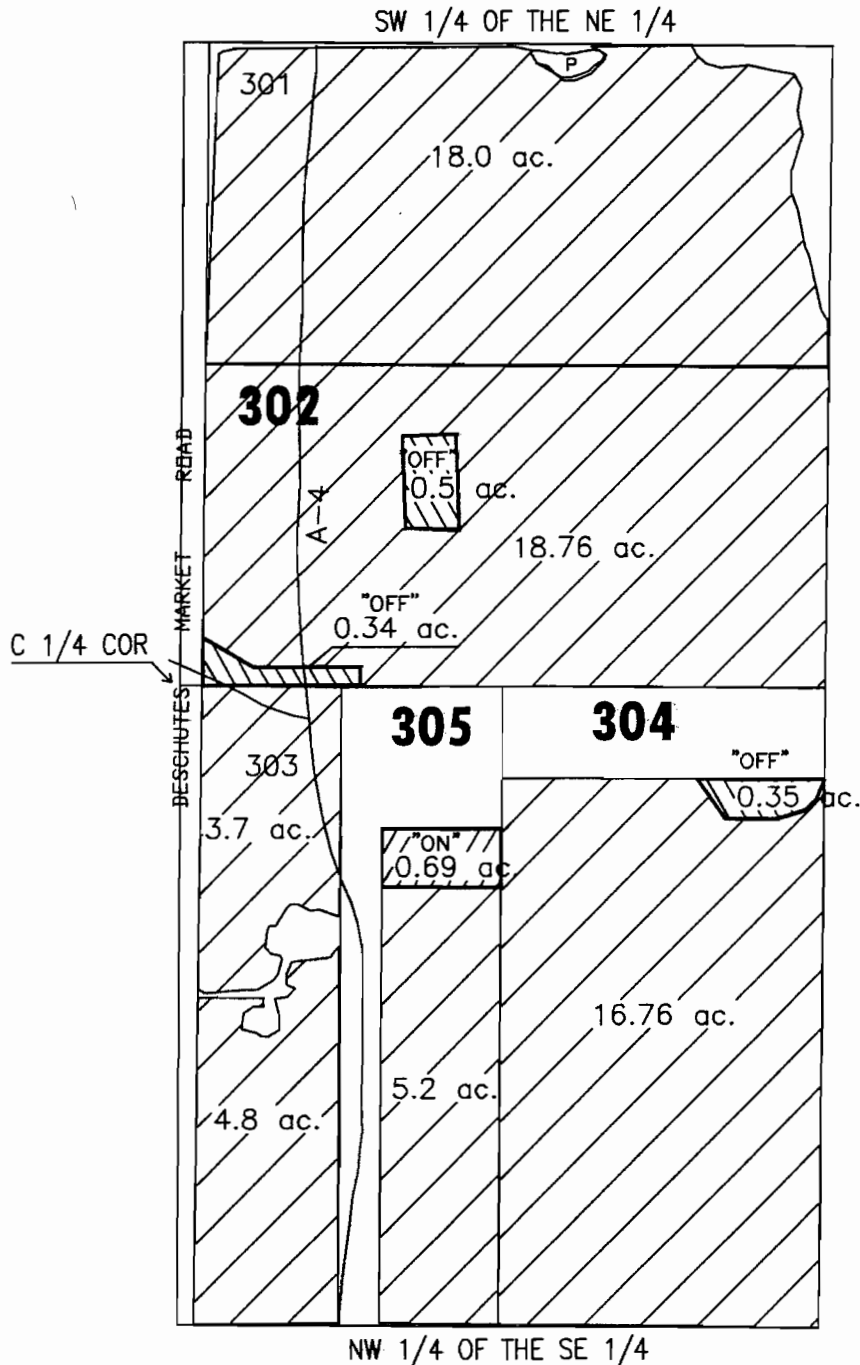

APPLICATION FOR WATER RIGHT TRANSFER
MAY D. HAIDER / MAY D. HAIDER - 1.19 ACRES
"OFF" / "ON" MAP

MAP 1 OF 2

RECEIVED

SEP 15 2004

WATER RESOURCES DEPT
SALEM, OREGON

DATE: 08-03-04
FILE NO: E:\TRANSFER\WRTRANO4\HAIDER

1-9784

DESCHUTES COUNTY
SEC.11 T17S. R12E. W.M.

SCALE - 1" = 400'



N 1/4 COR

NW 1/4 OF THE NE 1/4

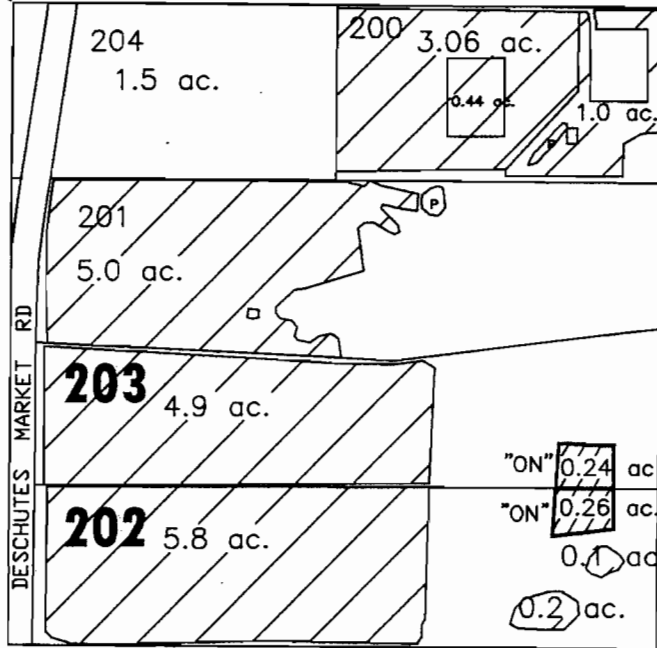

APPLICATION FOR WATER RIGHT TRANSFER

MAY D. HAIDER / MAY D. HAIDER - 1.19 ACRES

"ON" MAP

MAP 2 OF 2

RECEIVED

SEP 15 2004

WATER RESOURCES DEPT
SALEM, OREGON

DATE: 08-03-04
FILE NO: E:\TRANSFER\WRTRAN04\HAIDER2

T.9784

DESCHUTES COUNTY
SEC. 13 T17S. R12E. W.M.

SCALE - 1" = 400'

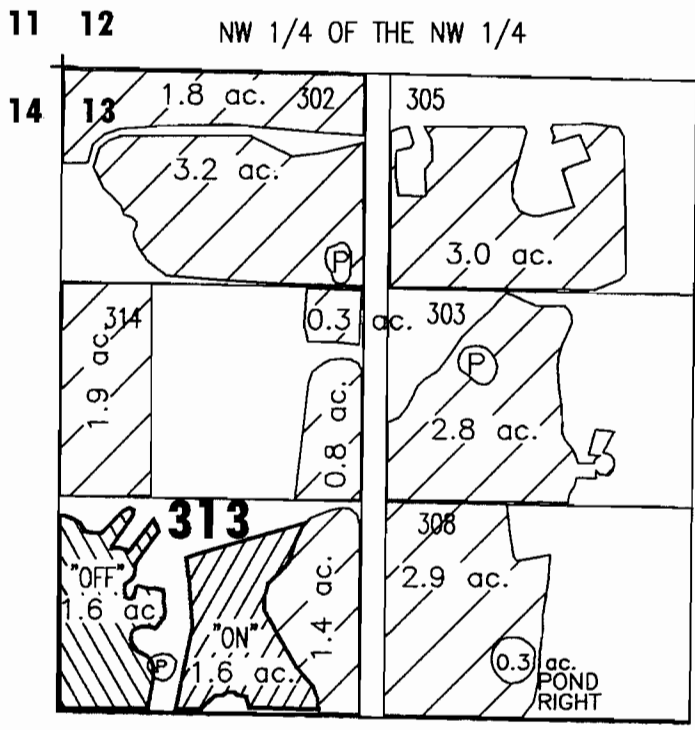

APPLICATION FOR WATER RIGHT TRANSFER

ALLEN R. MAHANEY / ALLEN R. MAHANEY - 1.6 ACRES

"OFF" / "ON" MAP

RECEIVED

SEP 15 2004

WATER RESOURCES DEPT
SALEM, OREGON

DATE: 06-03-04
FILE NO: E:\TRANSFER\WRTRAND4\MAHANEY

1.9784

DESCHUTES COUNTY
 SEC.03 T18S. R12E. W.M.

SCALE - 1" = 400'



NE 1/4 OF THE NE 1/4

34 35

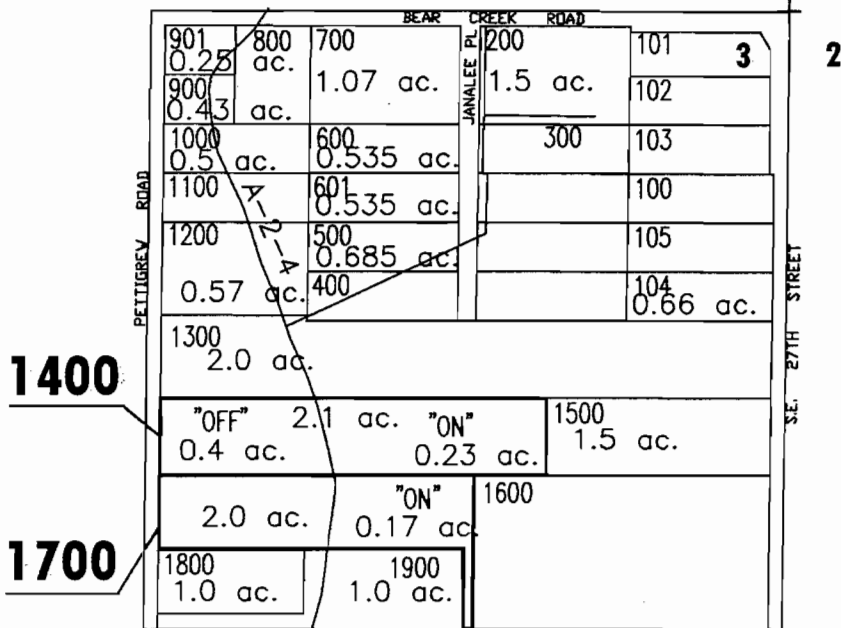

APPLICATION FOR WATER RIGHT TRANSFER

COID FOR HANK R. ELLIOTT / MICHAEL A. & SARAH J. HOLTZCLAW - 0.4 ACRES

"OFF" / "ON" MAP

RECEIVED

SEP 15 2004

WATER RESOURCES DEPT
 SALEM, OREGON

T-9784

DESCHUTES COUNTY
SEC.06 T18S. R13E. W.M.

SCALE - 1" = 400'

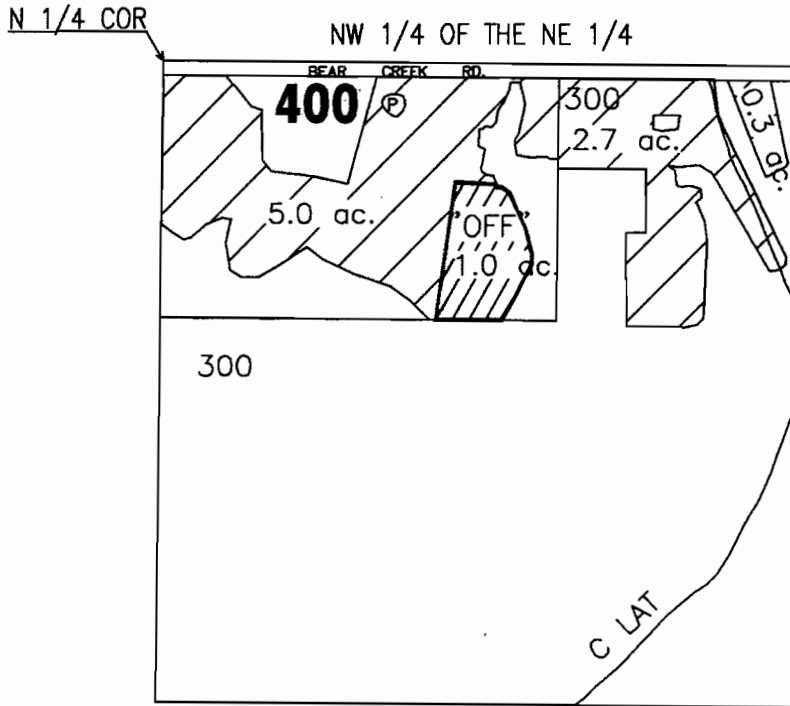

APPLICATION FOR WATER RIGHT TRANSFER

DAVID J. JANICE M. TURNER / DAVID J. JANICE M. TURNER - 1.0 ACRES

"OFF" MAP

RECEIVED

SEP 15 2004

WATER RESOURCES DEPT
SALEM, OREGON

DATE: 6-25-04
FILE NO: E:\TRANSFER\WRTRAND4\TURNER

T-9784

DESCHUTES COUNTY
SEC.11 T18S. R13E. W.M.

SCALE - 1" = 400'

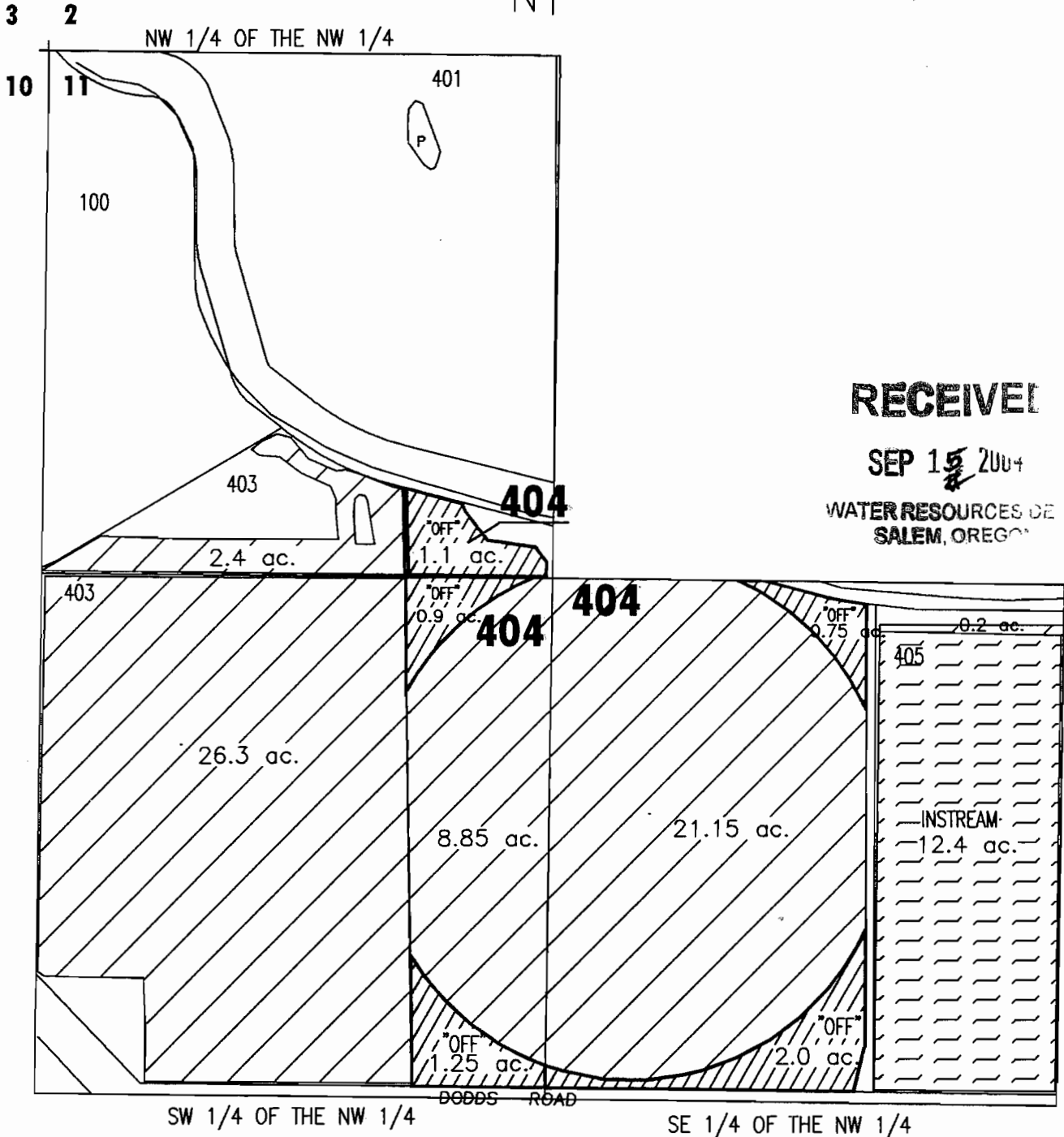

RECEIVED

SEP 15 2004

WATER RESOURCES DE
SALEM, OREGON

SW 1/4 OF THE NW 1/4

SE 1/4 OF THE NW 1/4

APPLICATION FOR WATER RIGHT TRANSFER

ALLISON ANN & WILLIAM B. THOMAS / ALLISON ANN & WILLIAM B. THOMAS - 6.0 ACRES

"OFF" MAP

1-9784

DESCHUTES COUNTY
SEC.11 T17S. R12E. W.M.

SCALE - 1" = 400'

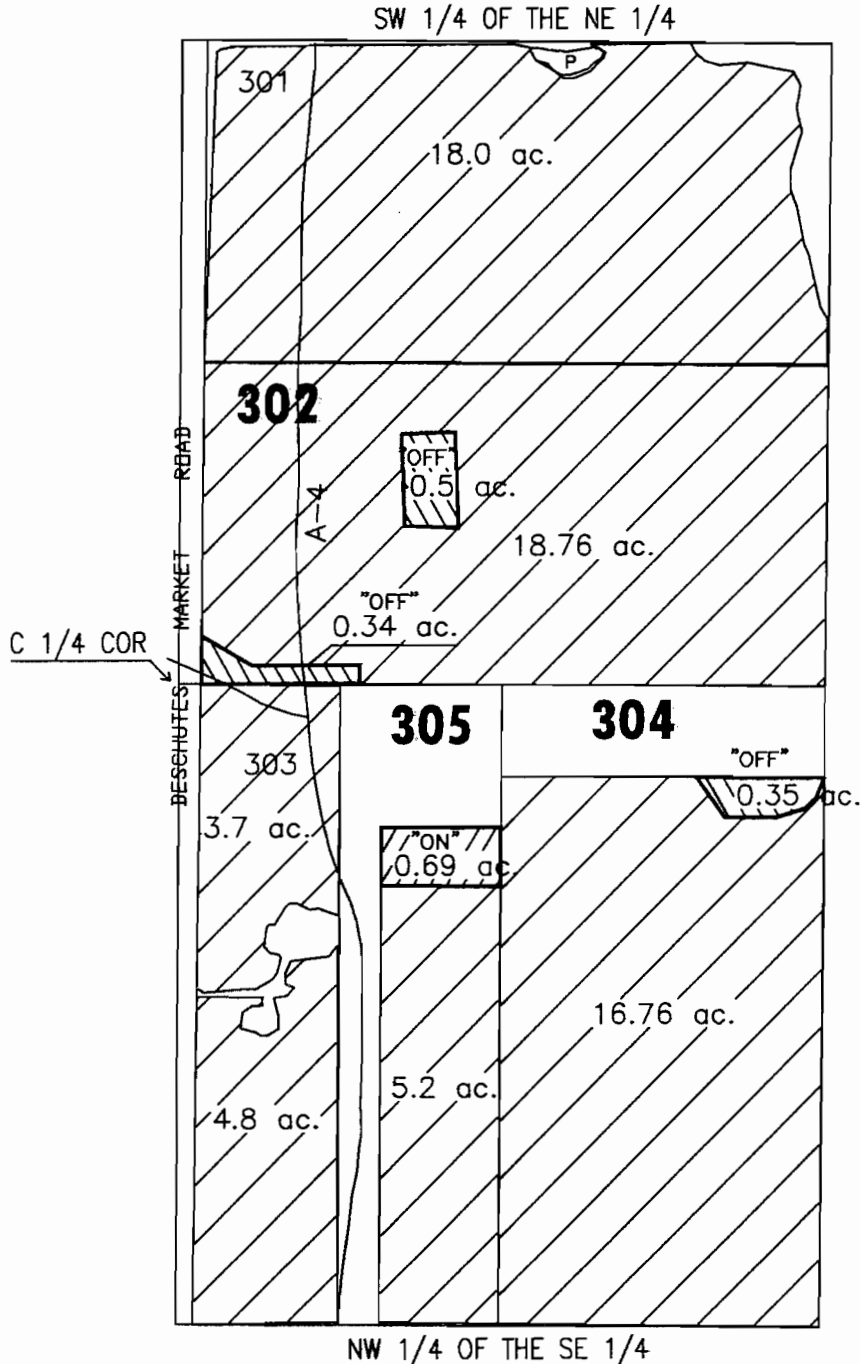

APPLICATION FOR WATER RIGHT TRANSFER
MAY D. HAIDER / MAY D. HAIDER - 1.19 ACRES

"OFF" / "ON" MAP

MAP 1 OF 2

RECEIVED

SEP 15 2004

WATER RESOURCES DEPT
SALEM, OREGON

DATE: 08-03-04
FILE NO: E:\TRANSFER\WRTRAN04\HAIDER

T-9784

DESCHUTES COUNTY
SEC. 11 T17S. R12E. W.M.

SCALE - 1" = 400'



N 1/4 COR

NW 1/4 OF THE NE 1/4

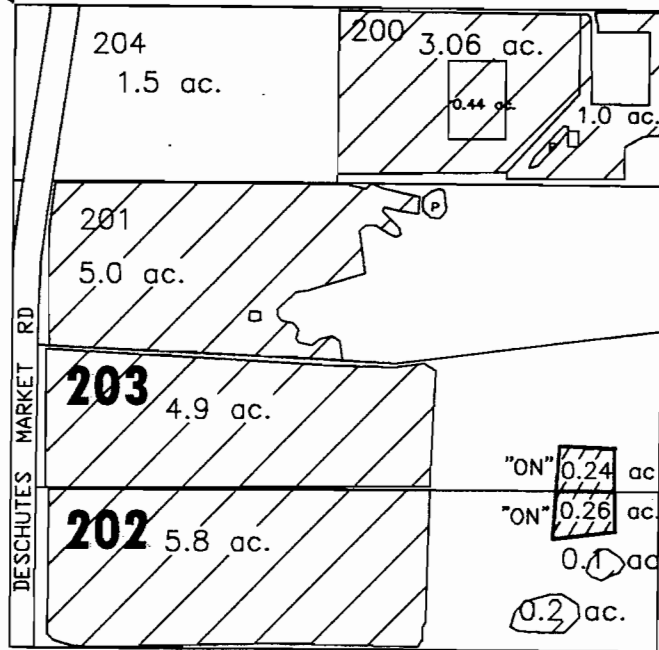

APPLICATION FOR WATER RIGHT TRANSFER

MAY D. HAIDER / MAY D. HAIDER - 1.19 ACRES

"ON" MAP

MAP 2 OF 2

RECEIVED

SEP 15 2004

WATER RESOURCES DEPT
SALEM, OREGON

T-9784

DESCHUTES COUNTY
SEC. 13 T17S. R12E. W.M.

SCALE - 1" = 400'



11 12 NW 1/4 OF THE NW 1/4

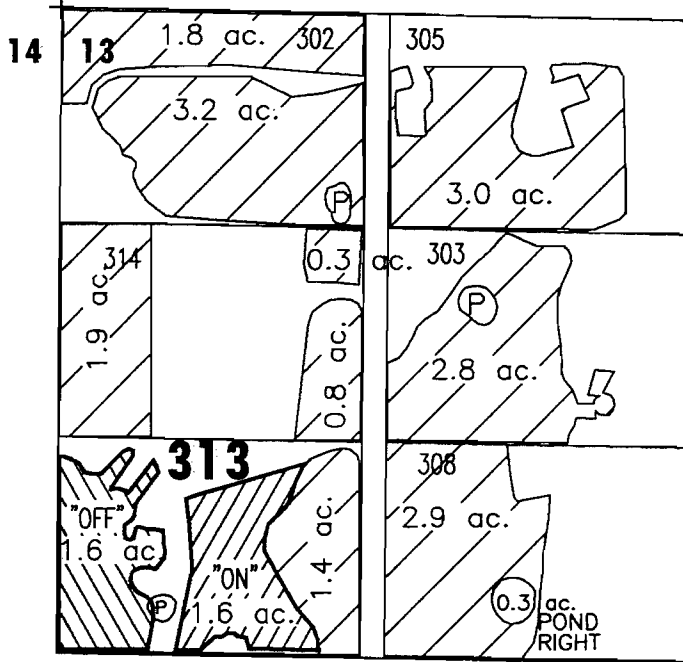

APPLICATION FOR WATER RIGHT TRANSFER

ALLEN R. MAHANEY / ALLEN R. MAHANEY - 1.6 ACRES

"OFF" / "ON" MAP

RECEIVED

SEP 14 2004

WATER RESOURCES DEPT
SALEM, OREGON

DATE: 08-03-04
FILE NO: E:\TRANSFER\WRTRAND4\MAHANEY

T-9784

DESCHUTES COUNTY
 SEC.03 T18S. R12E. W.M.

SCALE - 1" = 400'



NE 1/4 OF THE NE 1/4

34 35

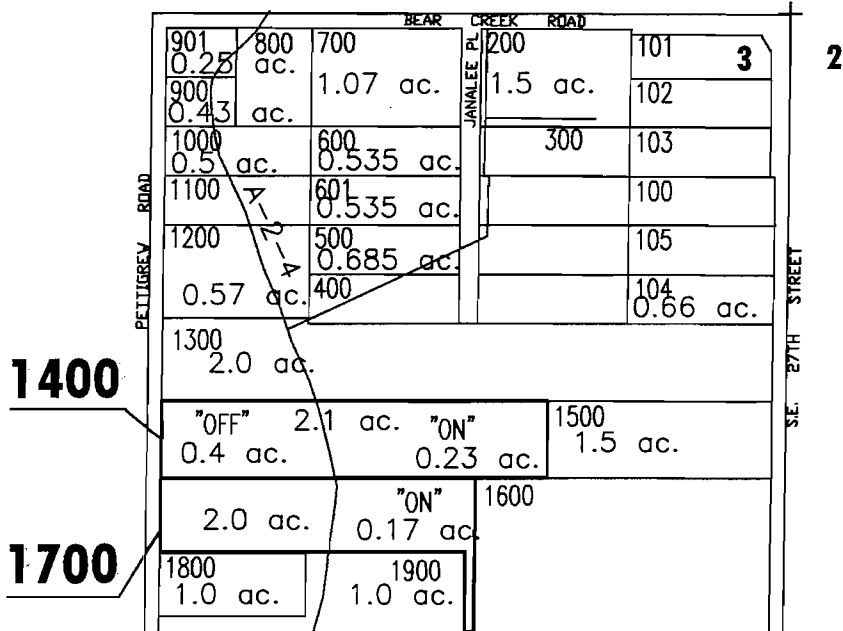

APPLICATION FOR WATER RIGHT TRANSFER

COID FOR HANK R. ELLIOTT / MICHAEL A. & SARAH J. HOLTZCLAW - 0.4 ACRES

"OFF" / "ON" MAP

RECEIVED

SEP 15 2004

WATER RESOURCES DEPT
 SALEM, OREGON

T-9784

DESCHUTES COUNTY
SEC.06 T18S. R13E. W.M.

SCALE - 1" = 400'

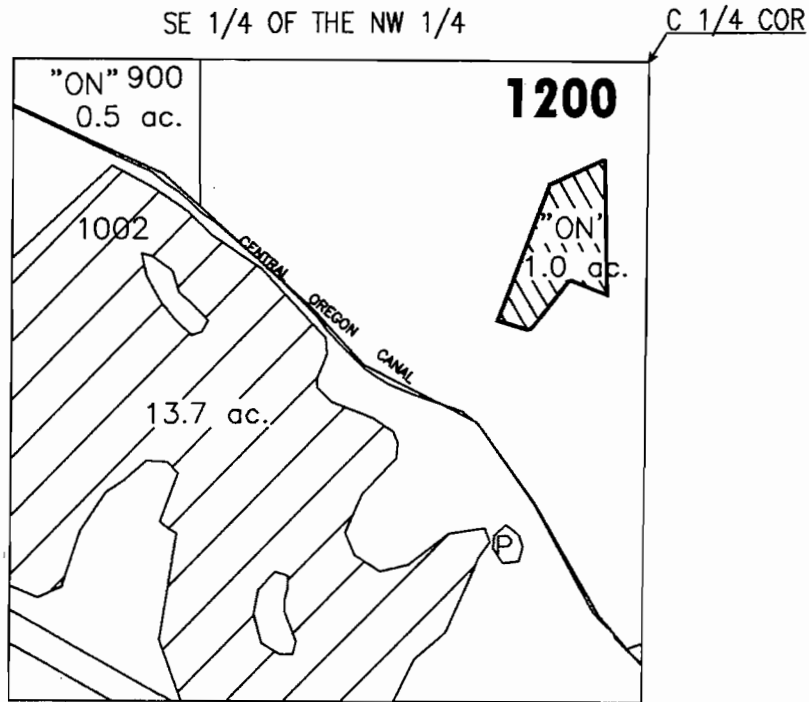

APPLICATION FOR WATER RIGHT TRANSFER

DAVID J. JANICE M. TURNER / DAVID J. JANICE M. TURNER - 1.0 ACRES

"ON" MAP

RECEIVED

SEP 15 2004

WATER RESOURCES DEPT
SALEM, OREGON

DATE: 6-25-04
FILE NO: E:\TRANSFER\WRTRAN04\TURNER2

T-9784

DESCHUTES COUNTY
SEC.11 T18S. R13E. W.M.

SCALE - 1" = 400'

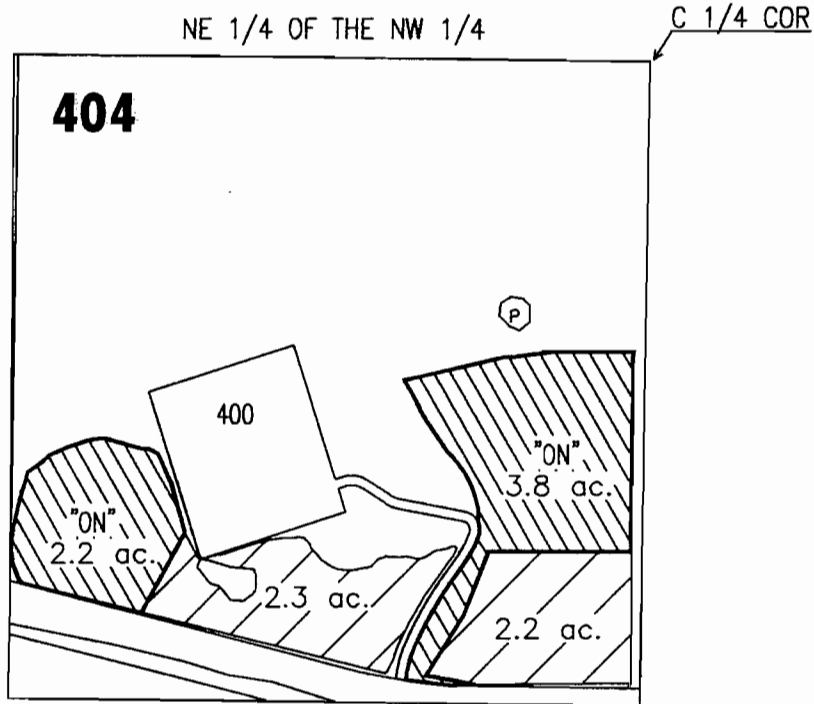

APPLICATION FOR WATER RIGHT TRANSFER

ALLISON ANN & WILLIAM B. THOMAS / ALLISON ANN & WILLIAM B. THOMAS - 6.0 ACRES

"ON MAP"

RECEIVED

SEP 15 2004

WATER RESOURCES DEPT
SALEM, OREGON

DATE: 6-25-04
FILE NO: E:\TRANSFER\WRTRAND4\THOMAS2

7-9784