

T. 9 S., R. 40 E., W.M.

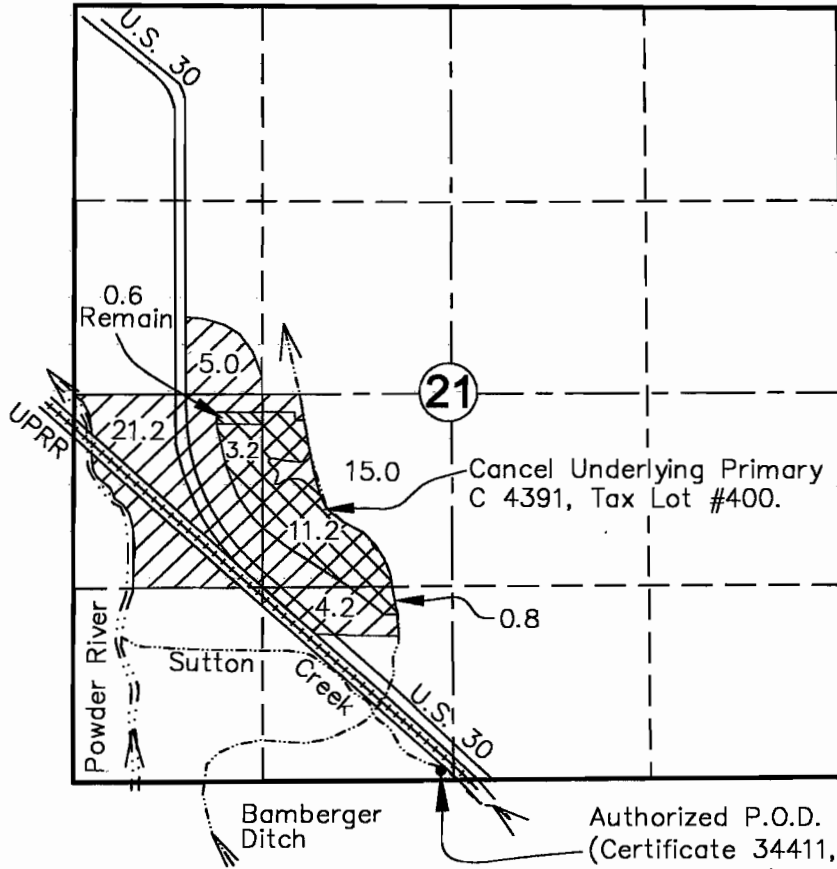

SCALE: 1" = 1320'



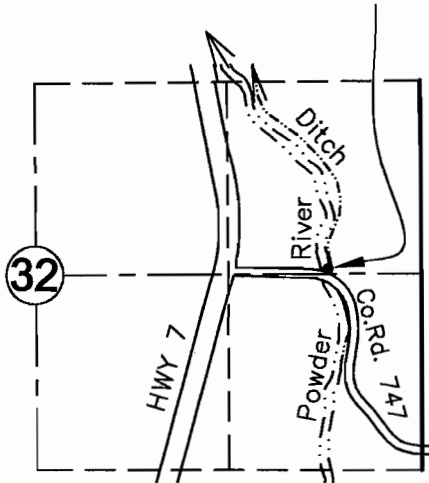

This map is for the purpose of identifying the water right location only and is not intended to provide legal dimensions or location of property ownership lines.

Authorized P.O.D. (Bamberger Ditch)
(Certificate 4391, Primary)
Located, 2650' South & 690' West,
from the NE Corner Section 32

Authorized P.O.D. (Sutton Creek)
(Certificate 3441, Supplemental)
Located 1180' South & 1440' West
from the SE Corner, NW $\frac{1}{4}$ SE $\frac{1}{4}$,
Section 21.



LEGEND

-  Proposed Transfer from Supplemental Irrigation (C 34411)
-  Requesting Change to Primary Irrigation and Cancelling Underlying Primary (C 4391), Tax Lot #400
-  Remaining Primary Right, C 4391 (Approx. Location)
-  Remaining Right (C 34411)

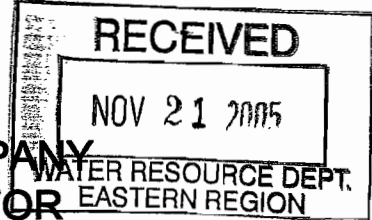

**MAP TO ACCOMPANY
APPLICATION FOR
WATER RIGHT TRANSFER**

In Name of
Duane Bennehoff
Reference: T-9780 (C 4391 & C 34411)
August, 2004
Amended October, 2005

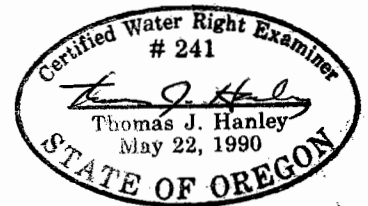

HANLEY ENGINEERING, INC.
2043 MAIN STREET
BAKER CITY, OREGON