

# T. 18 S., R. 45 E., WM

7

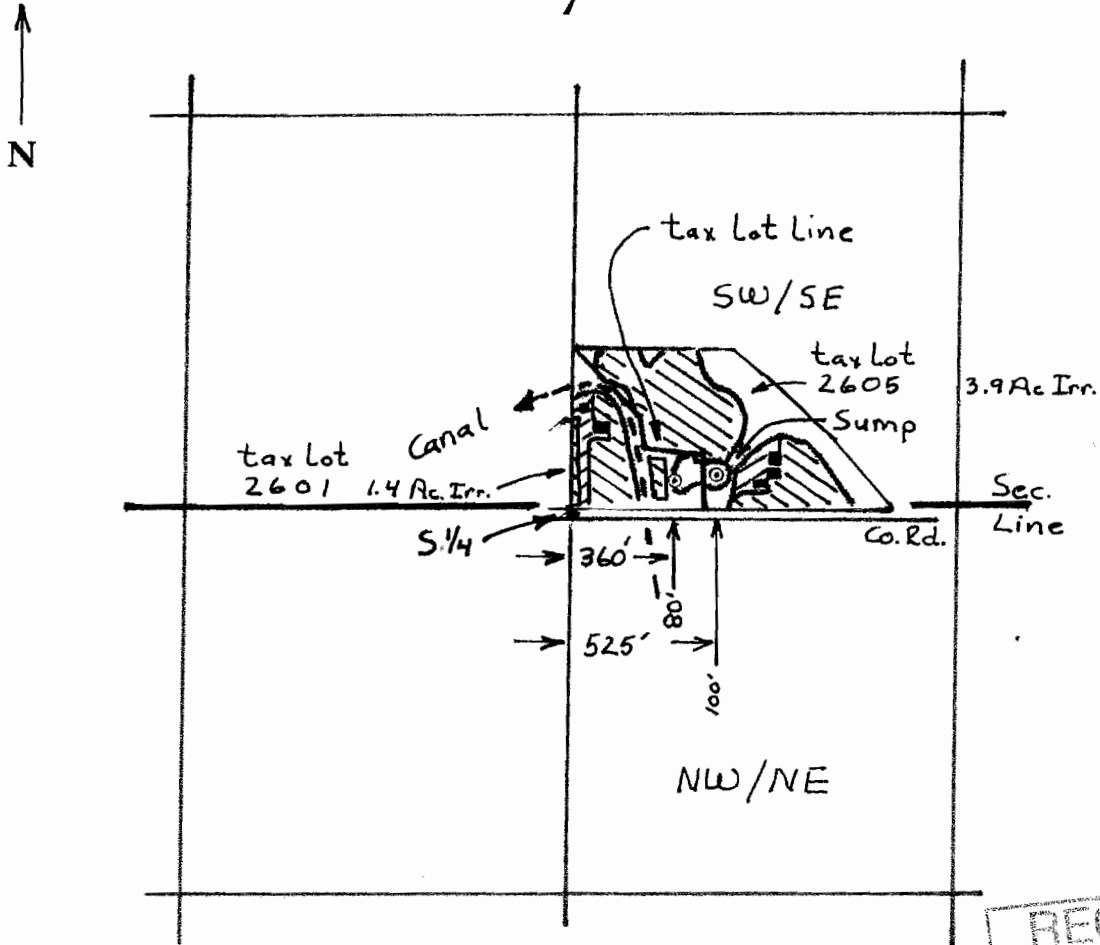

RECEIVED  
 SEP 07 2004  
 WATER RESOURCES DEPT  
 SALEM, OREGON

18

SCALE 1" = 660'

**Note:**

1. THIS MAP IS FOR THE PURPOSE OF LOCATING A WATER RIGHT AND IS NOT INTENDED TO PROVIDE LEGAL DIMENSIONS FOR LOCATION OF PROPERTY BOUNDARIES.

▨ IRRIGATED AREA 5.3 Ac

▨ AREA REMOVED FROM IRRIGATION 0.3 Ac

⊙ PUMPS

■ ■ BUILDINGS

**WATER RIGHT TRANSFER  
 CERTIFICATE NO. 55313**

Certified Water Right Examiner  
 #182  
*Vernon R. Pritchard*  
 Vernon R. Pritchard  
 May 17, 1988  
 STATE OF OREGON

T. 9779