

**MAP TO ACCOMPANY WATER RIGHT TRANSFER APPLICATION**

SHEET 1 OF 2

**NEW POINTS OF DIVERSION  
CERTIFICATES 2566, 79859 AND 80632**

**SECTION 9, T. 1 S., R. 32 E., W.M.  
UMATILLA COUNTY, OREGON**

**APPLICANTS: WILLIAM F. AND PARALEE WEINKE**

S5|S4  
S8|S9

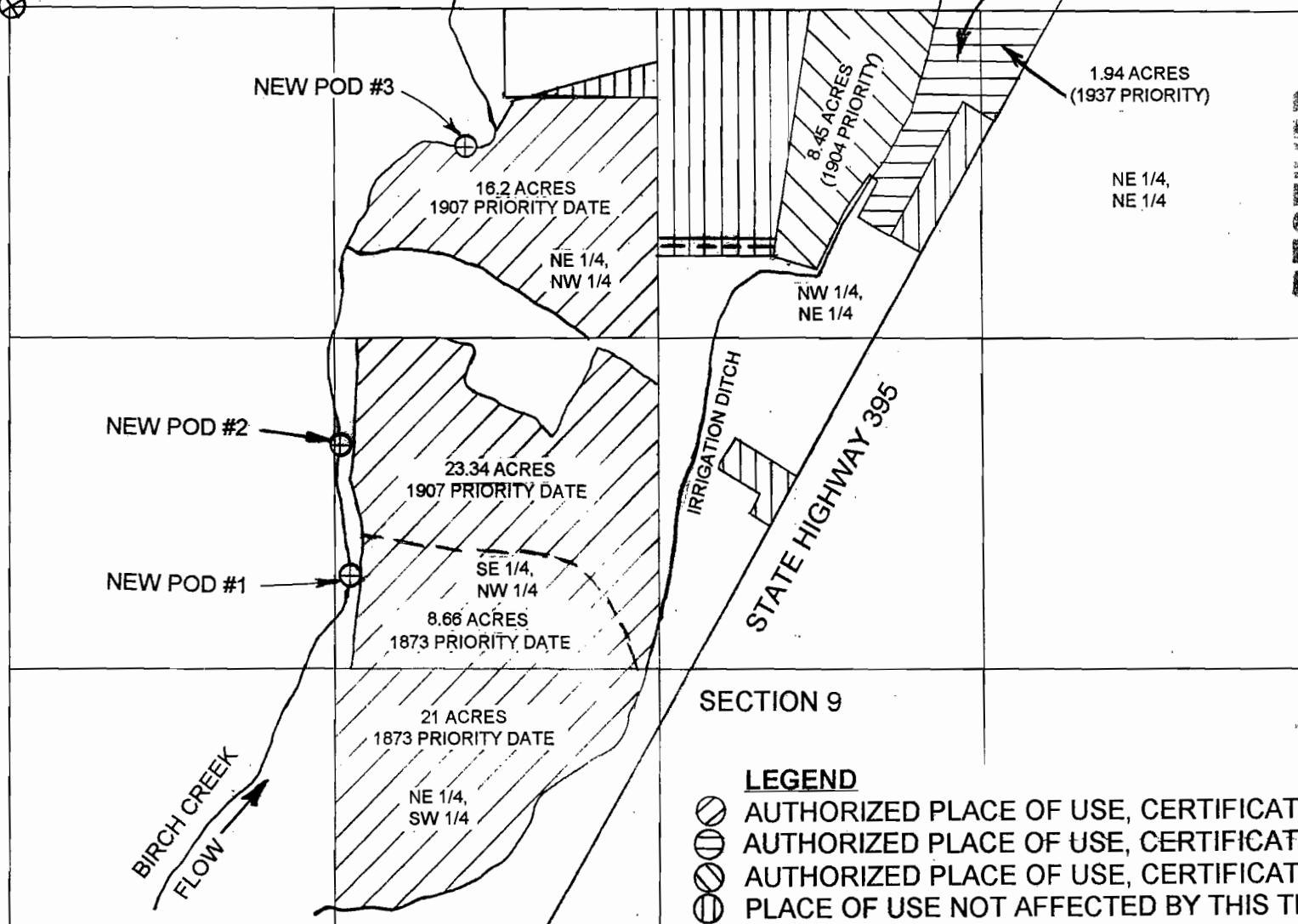

**RECEIVED**

AUG 30 7 2004

WATER RESOURCES DIVISION  
SALEM, OREGON

7-9776

**NEW DIVERSION POINTS**

- POD #1: WITHIN THE SE 1/4, NW 1/4, SECTION 9, T. 1 S., R. 32 E., W.M., 2,290 FEET SOUTH AND 1,380 FEET EAST OF THE NORTHWEST CORNER OF SECTION 9.
- POD #2: WITHIN THE SE 1/4, NW 1/4, SECTION 9, T. 1 S., R. 32 E., W.M., 1,775 FEET SOUTH AND 1,340 FEET EAST OF THE NORTHWEST CORNER OF SECTION 9.
- POD #3: WITHIN THE NE 1/4, NW 1/4, SECTION 9, T. 1 S., R. 32 E., W.M., 580 FEET SOUTH AND 1,850 FEET EAST OF THE NORTHWEST CORNER OF SECTION 9.

**LEGEND**

- AUTHORIZED PLACE OF USE, CERTIFICATE 2566
- AUTHORIZED PLACE OF USE, CERTIFICATE 80632
- AUTHORIZED PLACE OF USE, CERTIFICATE 79859
- PLACE OF USE NOT AFFECTED BY THIS TRANSFER
- NEW POINT OF DIVERSION
- CORNER TIED BY SURVEY
- PROPOSED MAIN PIPE LINE EASEMENT

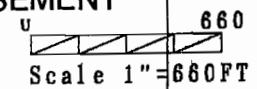

1415-04

MAP TO ACCOMPANY WATER RIGHT TRANSFER APPLICATION  
 NEW POINTS OF DIVERSION

CERTIFICATES 2566, 79859 AND 80632

SECTION 9, T. 1 S., R. 32 E., W.M.

UMATILLA COUNTY, OREGON

APPLICANTS: WILLIAM F. AND PARALEE WEINKE

SHEET 2 OF 2

RECEIVED

AUG 30 2004

WATER RESOURCES DEPT  
 SALEM, OREGON

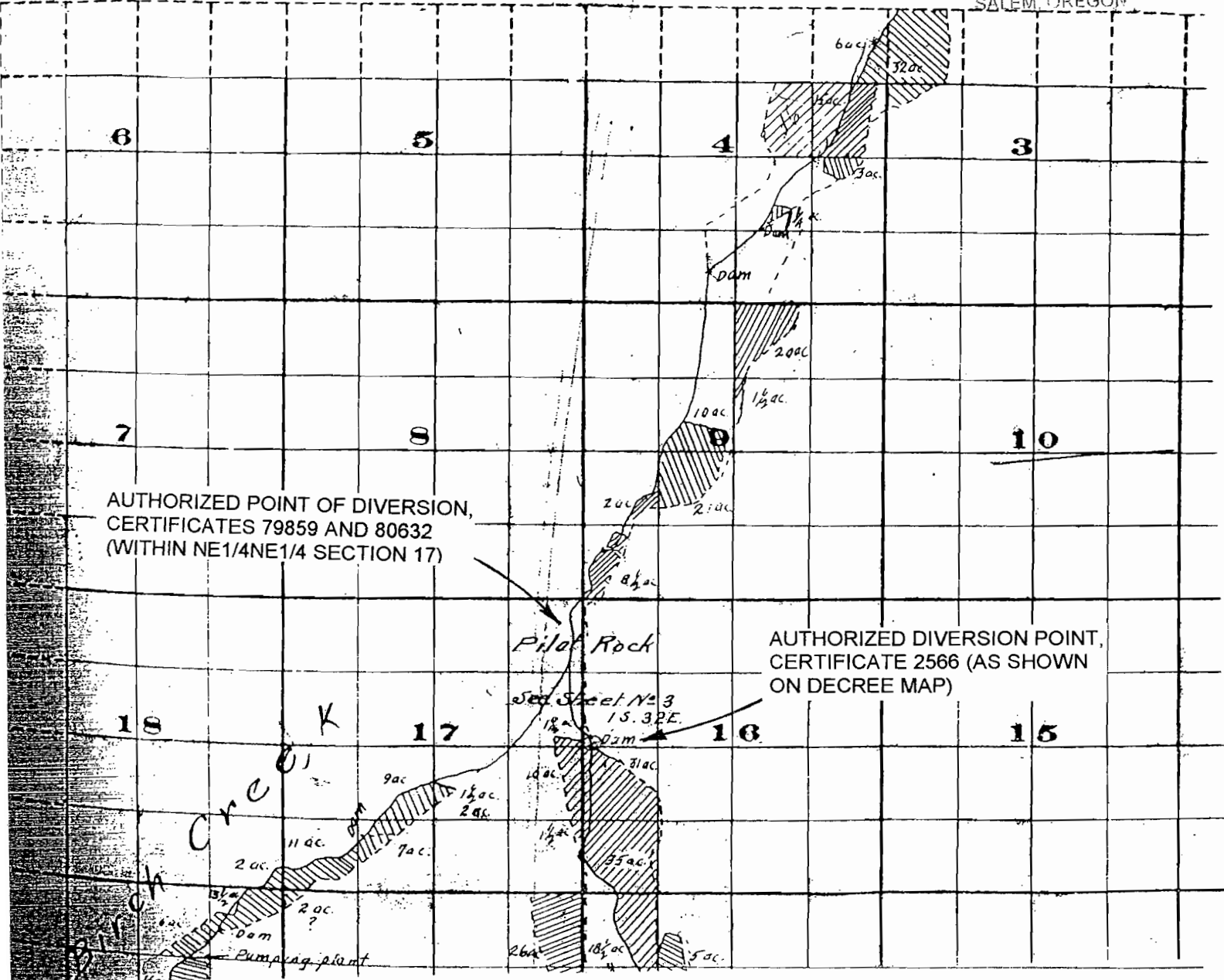

THIS MAP IS PREPARED FOR THE EXPRESS PURPOSE TO SHOW WATER APPROPRIATION AND USE. IT IS NOT INTENDED TO SHOW OR LOCATE PROPERTY OWNERSHIP LINES.

T. 9776



DENNIS L. GAYLORD, CWRE  
 71614 SW LAKE DRIVE  
 PENDLETON, OR 97801  
 541 - 276 - 6260  
 MARCH 2004

MAP REVISED APRIL 15, 2004

RENEWS JUNE 30, 2005