

SECTION 3 & 4, T.1 N., R.4 W., W.M.
WASHINGTON COUNTY, OREGON

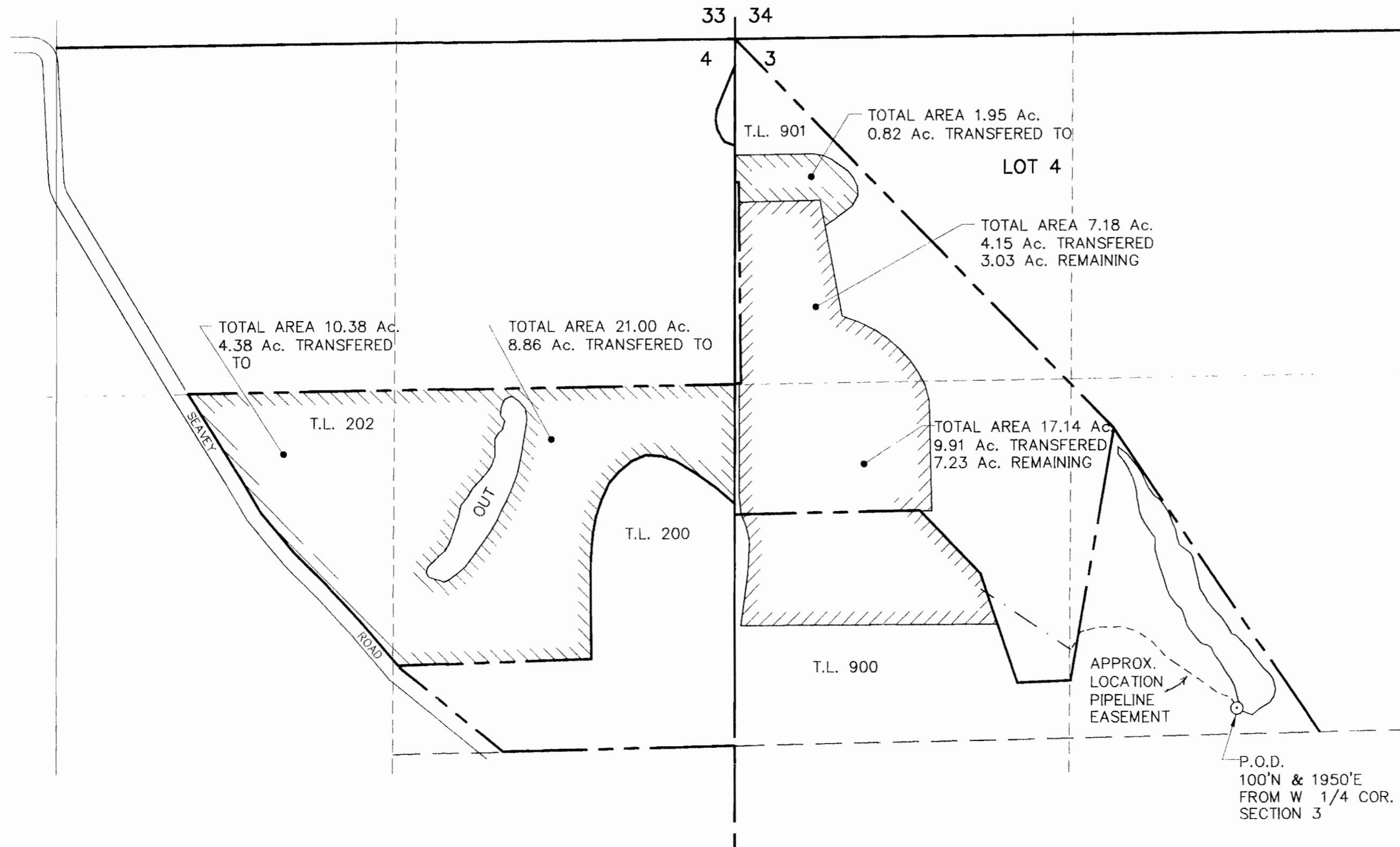

WATER RIGHT TRANSFER APPLICATION

SCALE: 1"=400'
MAP BASE:
SITE SURVEY BY LAND TECH, INC
8-13-02 SCALED COLOR PHOTO
9-13-04 ASSESSORS MAP

**WILLAMETTE VALLEY
VINEYARDS, INC.**
8800 ENCHANTED WAY
TURNER, OR 97392

date	09/16/04
by	WRV JER
drawn	WRV
checked	04-C-02
drawing no.	1
sheet no.	1

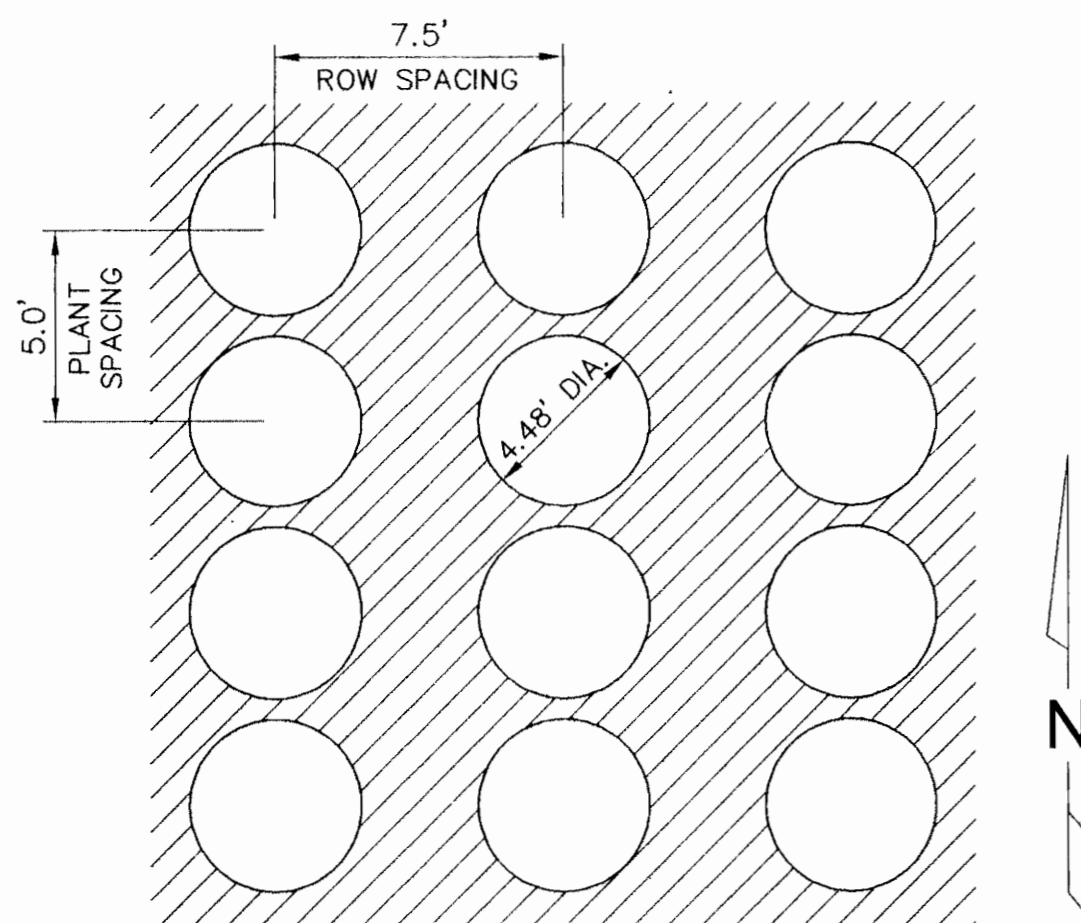

TYPICAL LAYOUT OF ROW
AND PLANT SPACING

SCALE: 1"=5.0'

AREA TRANSFERED FROM

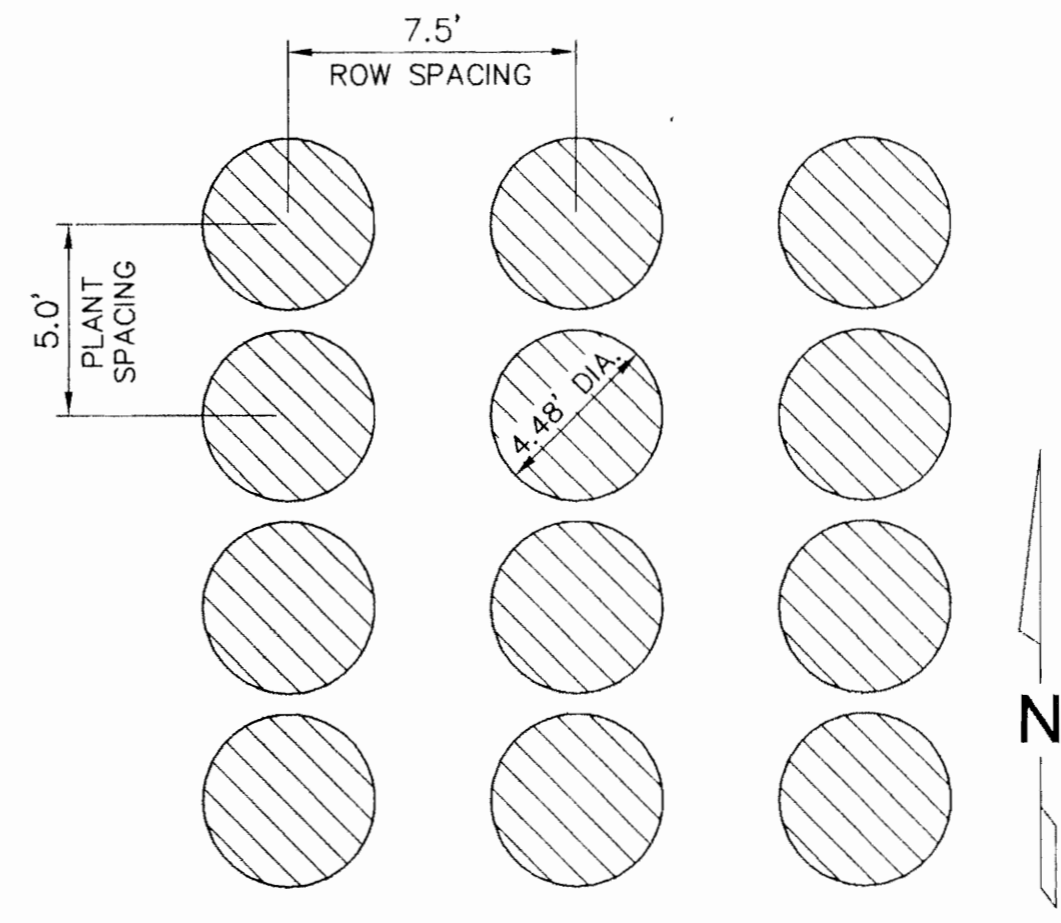

TYPICAL LAYOUT OF ROW
AND PLANT SPACING

SCALE: 1"=5.0'

AREA TRANSFERED TO



PREPARATION OF THIS MAP IS FOR THE
PURPOSE OF IDENTIFYING THE LOCATION OF
THE WATER RIGHT ONLY. THERE IS NO INTENT
TO PROVIDE DIMENSIONS OR LOCATION OF
PROPERTY OWNERSHIP LINES.

VERBOORT ENGINEERING
AGRICULTURE · CIVIL · WATER RESOURCES
HILLSBORO, OREGON