

SECTION 3 & 4, T.1 N., R.4 W., W.M.
WASHINGTON COUNTY, OREGON

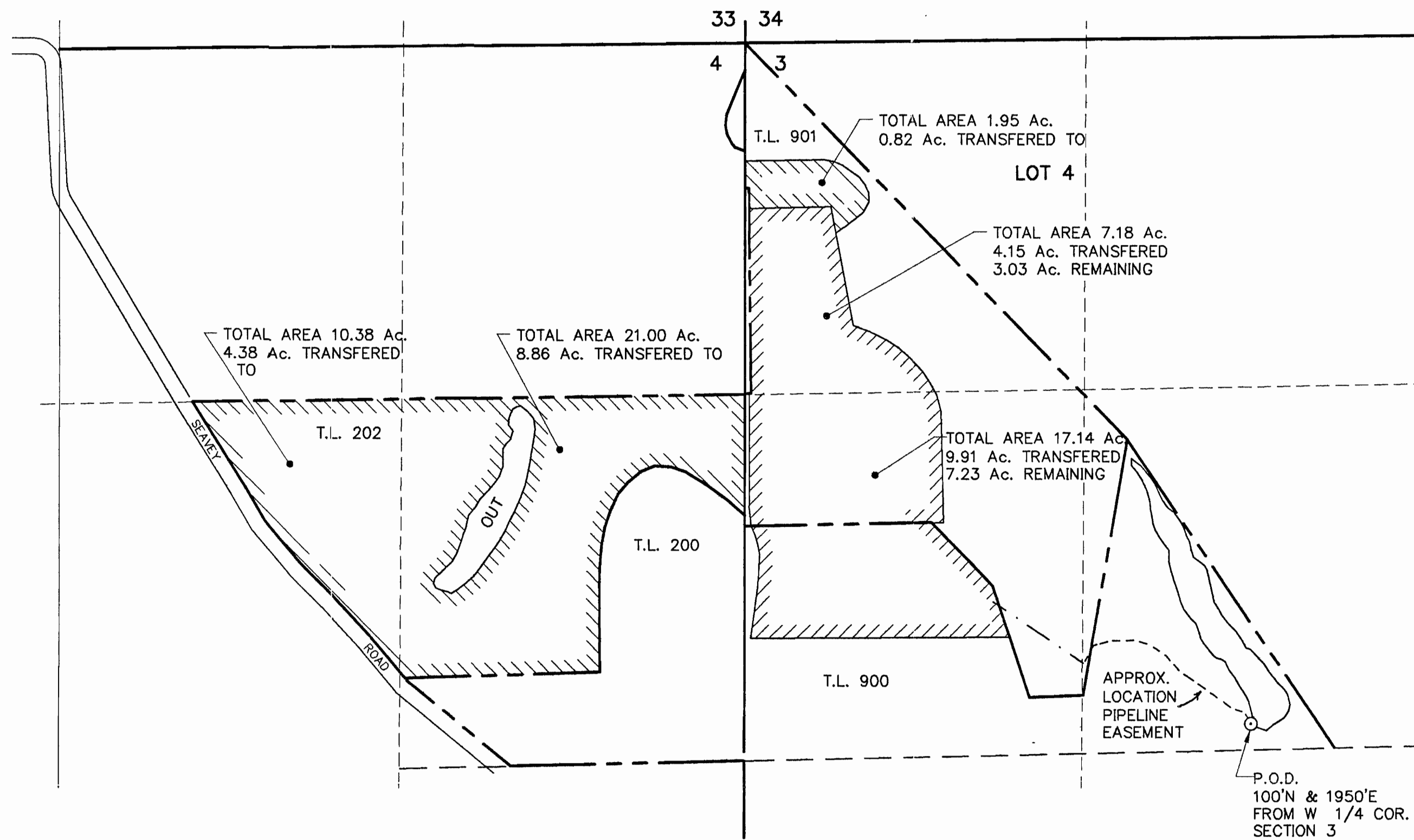

WATER RIGHT TRANSFER APPLICATION

SCALE: 1"=400'

MAP BASE:
SITE SURVEY BY LAND TECH, INC
8-13-02 SCALED COLOR PHOTO
9-13-04 ASSESSORS MAP

date	09/16/04
by	WRV JER WRV
designed	
drawn	
checked	
drawing no.	04-C-02
sheet no.	1 / 1

WILLAMETTE VALLEY
VINEYARDS, INC.
8800 ENCHANTED WAY
TURNER, OR 97392

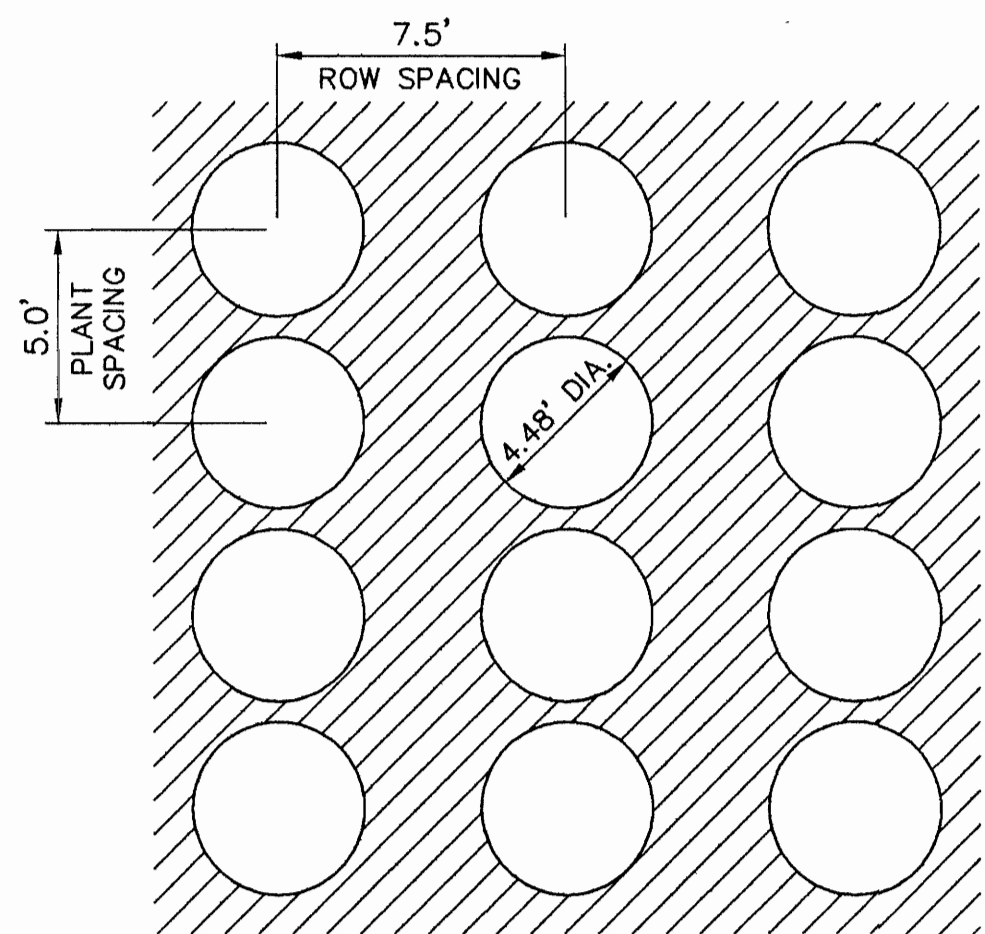

TYPICAL LAYOUT OF ROW
AND PLANT SPACING

SCALE: 1"=5.0'

AREA TRANSFERED FROM

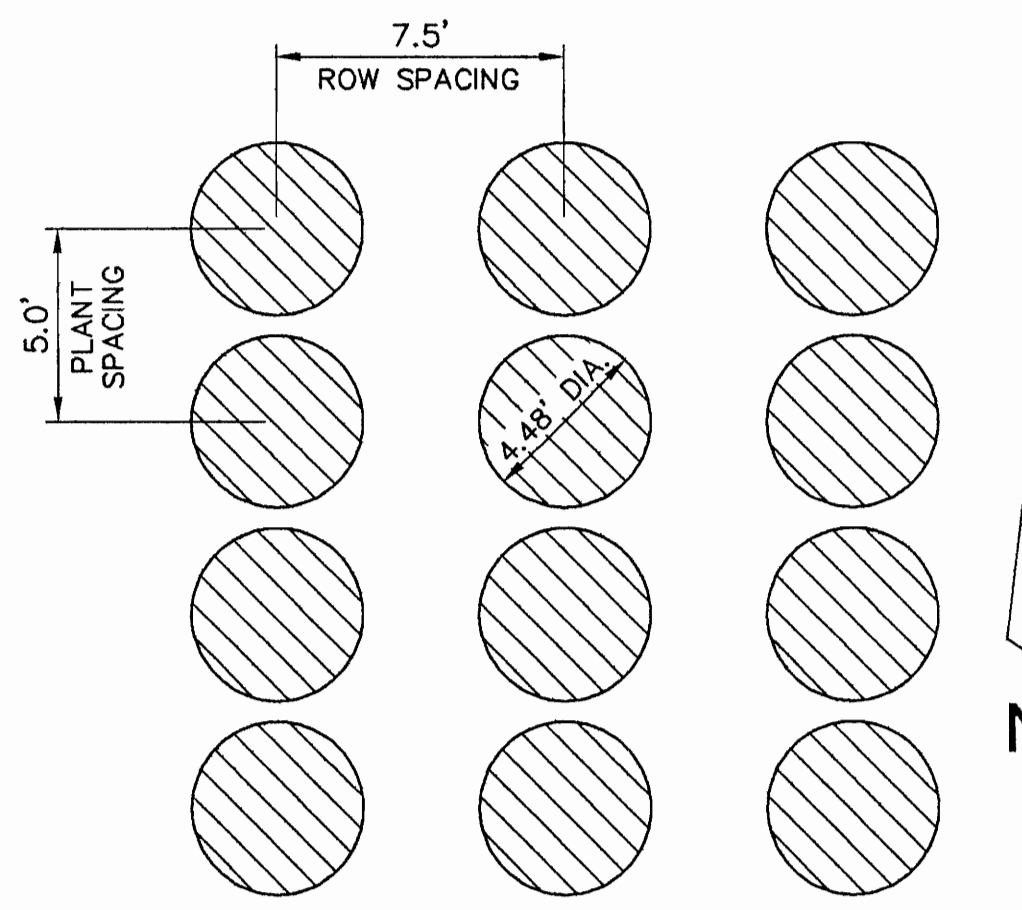

TYPICAL LAYOUT OF ROW
AND PLANT SPACING

SCALE: 1"=5.0'

AREA TRANSFERED TO

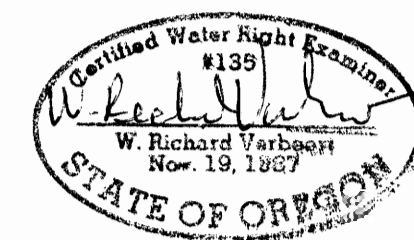

PREPARATION OF THIS MAP IS FOR THE
PURPOSE OF IDENTIFYING THE LOCATION OF
THE WATER RIGHT ONLY. THERE IS NO INTENT
TO PROVIDE DIMENSIONS OR LOCATION OF
PROPERTY OWNERSHIP LINES.

VERBOORT ENGINEERING
AGRICULTURE · CIVIL · WATER RESOURCES
HILLSBORO, OREGON

RECEIVED
SEP 1 2004
STATE OF OREGON