

TOWNSHIP 40S, RANGE 19E, W. M.

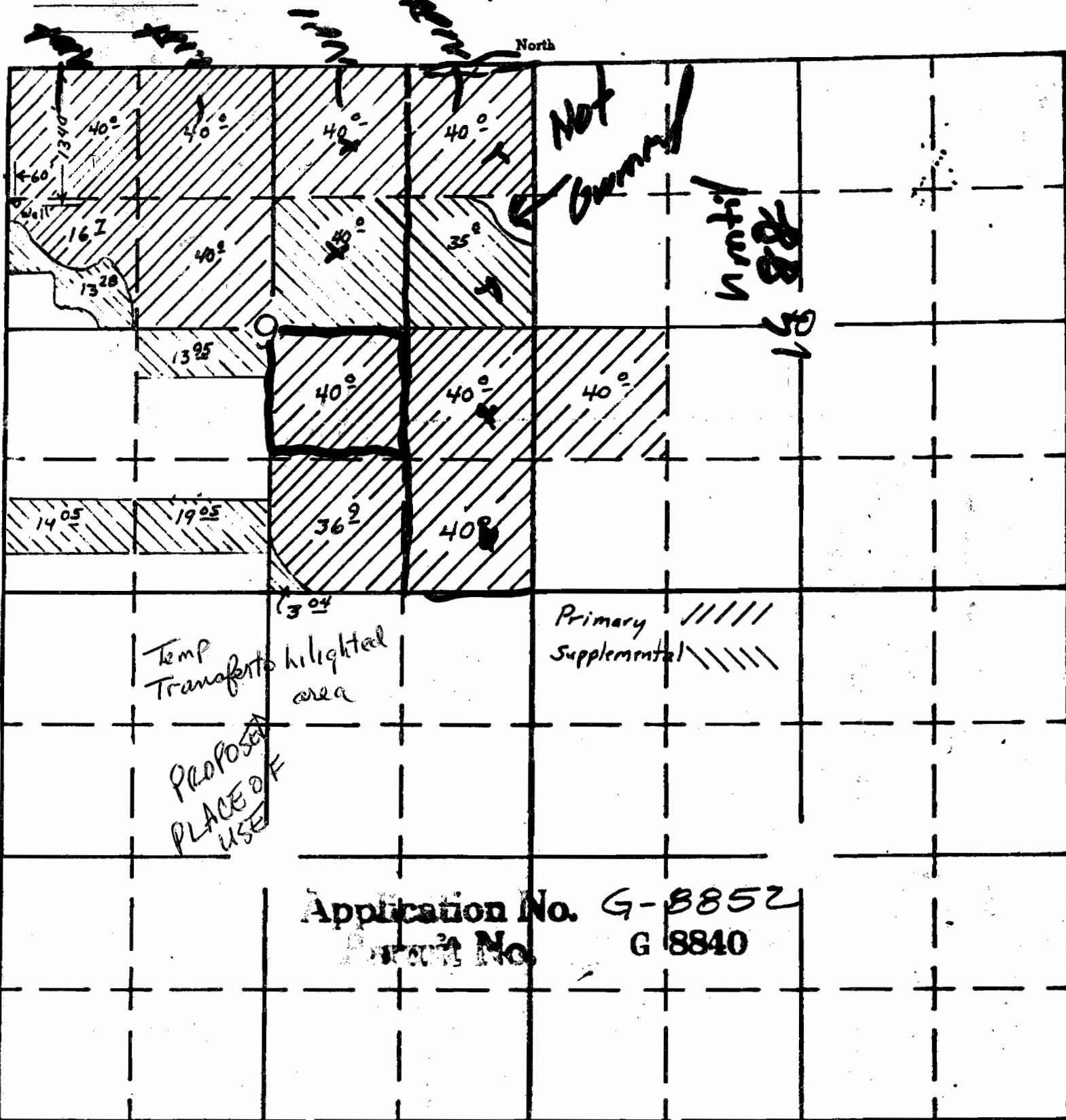

Application No. G-8852  
 Permit No. G 8840

All information on this map furnished by applicant.

*William J. [Signature]*  
 Applicant

**RECEIVED**  
 OCT 15 2004

WATER RESOURCES DEPT. SALEM, OREGON

**RECEIVED**  
 FEB 4 2004

APPLICATION No.  
 PERMIT No.  
**RECEIVED**

SEP 21 2004

WATER RESOURCES DEPT. SALEM, OREGON

T-9805

# FINAL PROOF SURVEY

FOR ROBERT BOLTON TRANSFER T-7160 PLACE  
LOCATED IN SECTION 1 TOWNSHIP 40  
LAKE COUNTY, OREGON

USE AND NEW POINT OF DIVERSION  
JTH, RANGE 18 EAST, W.M.  
EGON

NEW POINT OF  
DIVERSION (GATE VALVE)  
LOCATED 234' SOUTH  
AND 10' EAST FROM  
THE NORTHWEST CORNER  
OF SECTION 1.  
AND SITUATED IN THE  
NW1/4 OF THE NW1/4

CORNER SECTION 1  
FOUND A 5/8" IRON ROD

35|36

36|31

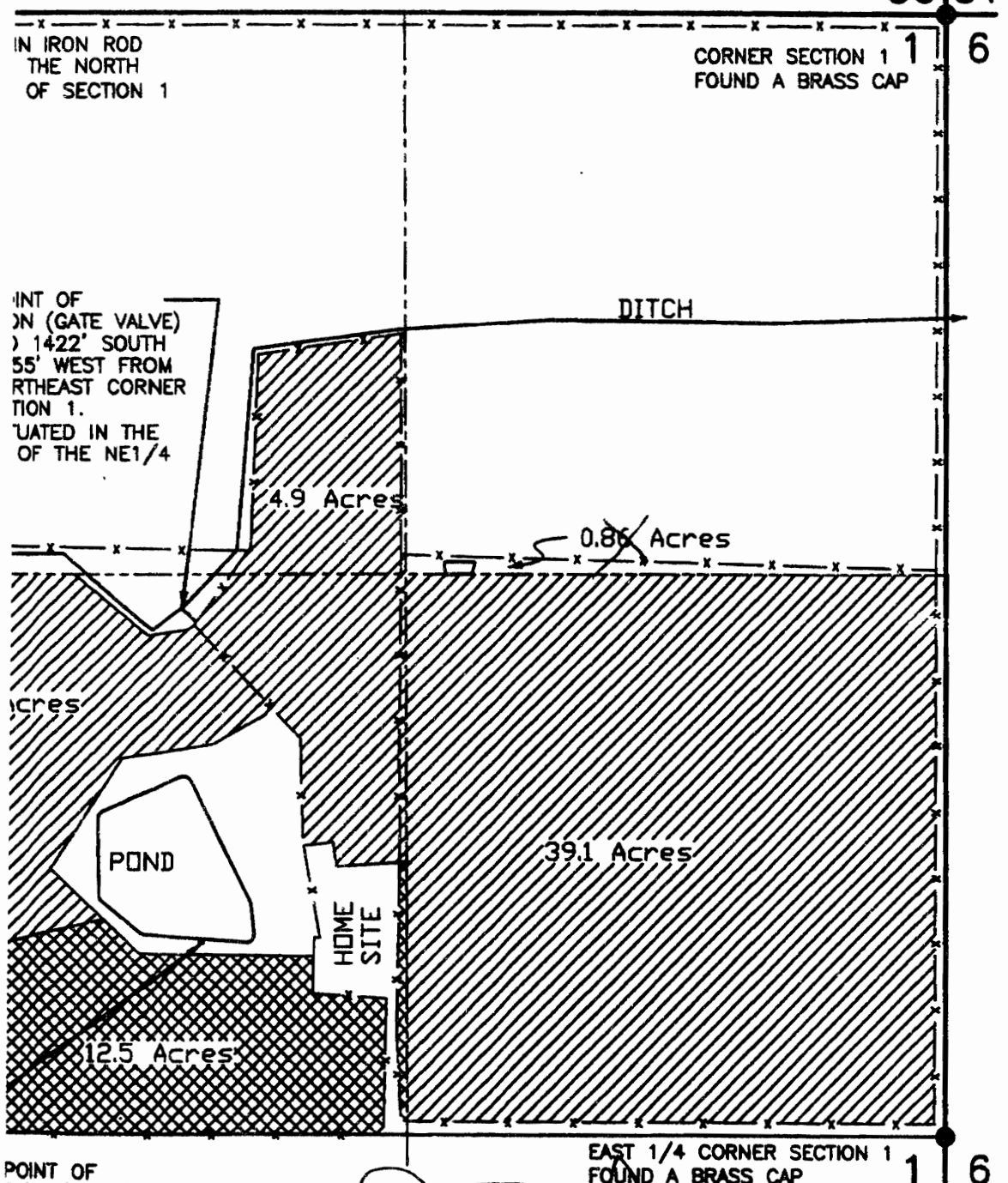
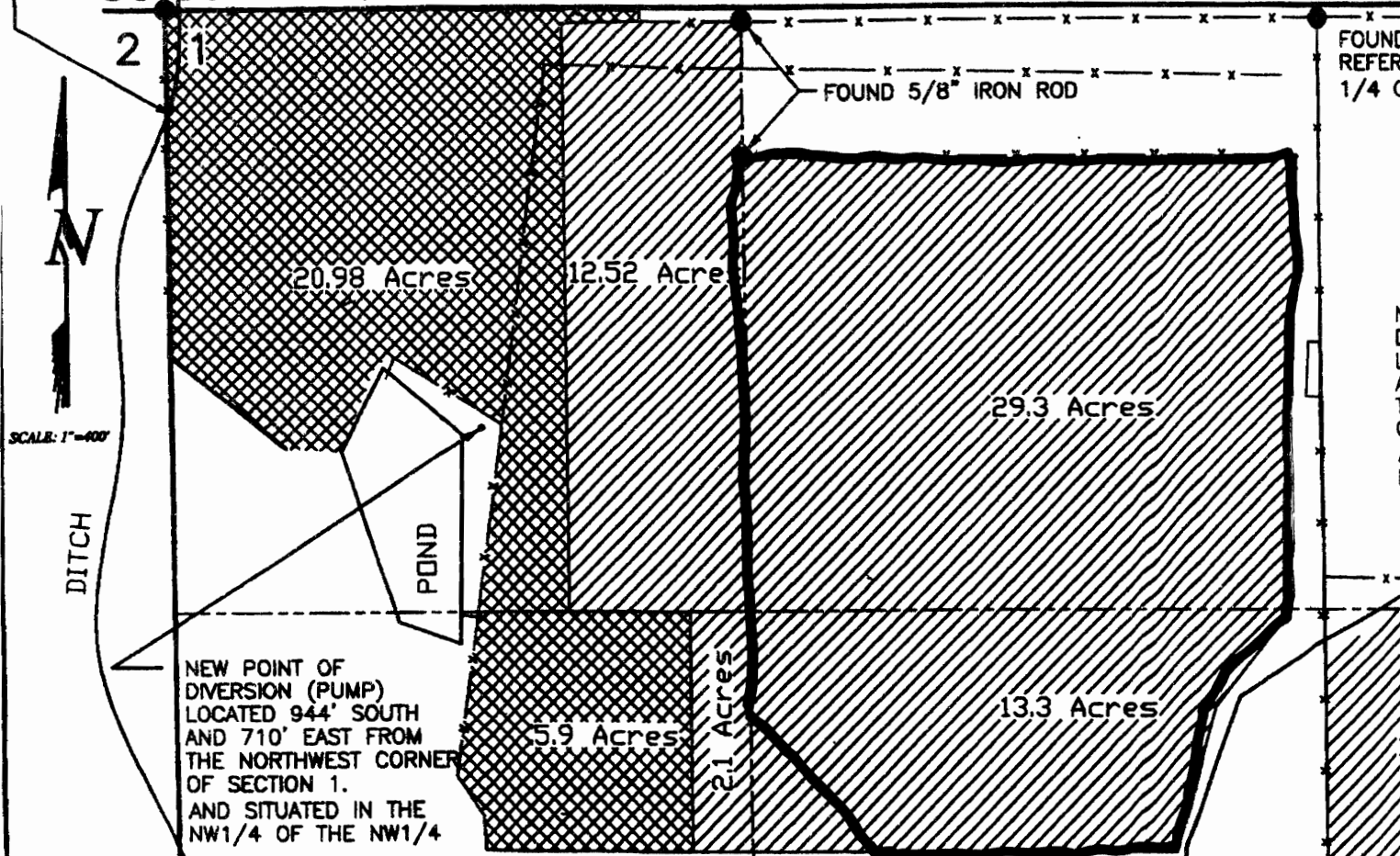

## LEGEND

- SECTION LINE
- 1/4 SECTION LINE
- - - 1/16 SECTION LINE
- x - x - EXISTING FENCE
- FOUND SURVEY MONUMENT
- ▨ IRRIGATED REMAINING
- ▩ IRRIGATED TRANSFERED

*84.1*  
*Authorized*  
*Place of*  
*USE*

CENTER 1/4 CORNER SECTION 1  
FOUND A LAKE COUNTY SURVEYOR  
BRASS CAP

**RECEIVED**

OCT 15 2000

NOTE: PREPARATION OF THIS MAP IS FOR IDENTIFYING PROPOSED WATER RESOURCES  
WATER RIGHTS ONLY. IT HAS NO INTENT TO PROVIDE LOCATIONS OR DIMENSIONS  
OF PROPERTY BOUNDARIES. SALEM, OREGON

POINT OF DIVERSION (PUMP)  
LOCATED 457' NORTH  
AND 1811' WEST FROM  
EAST 1/4 CORNER  
SECTION 1.  
SITUATED IN THE  
NORTHWEST CORNER  
OF THE NE1/4



ACCOMPANYING SITE REPORT. RENEWAL 12/31/2001

REVISION	BY
<p>ANDERSON ENGINEERING AND SURVEYING, INC. P.O. BOX 26 LAKEVIEW, OREGON 97630 (541) 947-4407 FAX 947-2321</p>	
<p>PREPARED FOR: <b>ROBERT C. BOLTON</b> HC 60 BOX 2390 LAKEVIEW, OR 97630 PHONE (541) 947-2552</p>	
<p>DATE: SEPT. 15, 2000 SCALE: 1"=400' JOB: 9420FP DWG. BY: M.J.S. FILE: 9420FP SHEET 1 OF 1</p>	

RECEIVED

WATER RESOURCES DEPT  
SALEM, OREGON

T-9805