

# T.6S. R.1W. Sec. 2, 3 & 4

RECEIVED

OCT 01 2004

WATER RESOURCES DEPT  
SALEM, OREGON

Kraemer Well No. 1 (MARI 3008) is located 460' S. and 940' W. from the NE Cor., Sec. 3.  
Kraemer Well No. 2 (MARI 50652) is located 1,200' S. and 550' E. from the N 1/4 Cor., Sec. 3.  
Rody Well (MARI 2990) is located 1,990' S. and 90' E. from the NW Cor., Sec. 2.  
Norb Well (MARI 3021) is located 1,730' S. and 270' E. from the NW Cor., Sec. 3.  
Esch Well (MARI 3027) is located 50' S. and 340' W. from the NE Cor., Sec. 4.

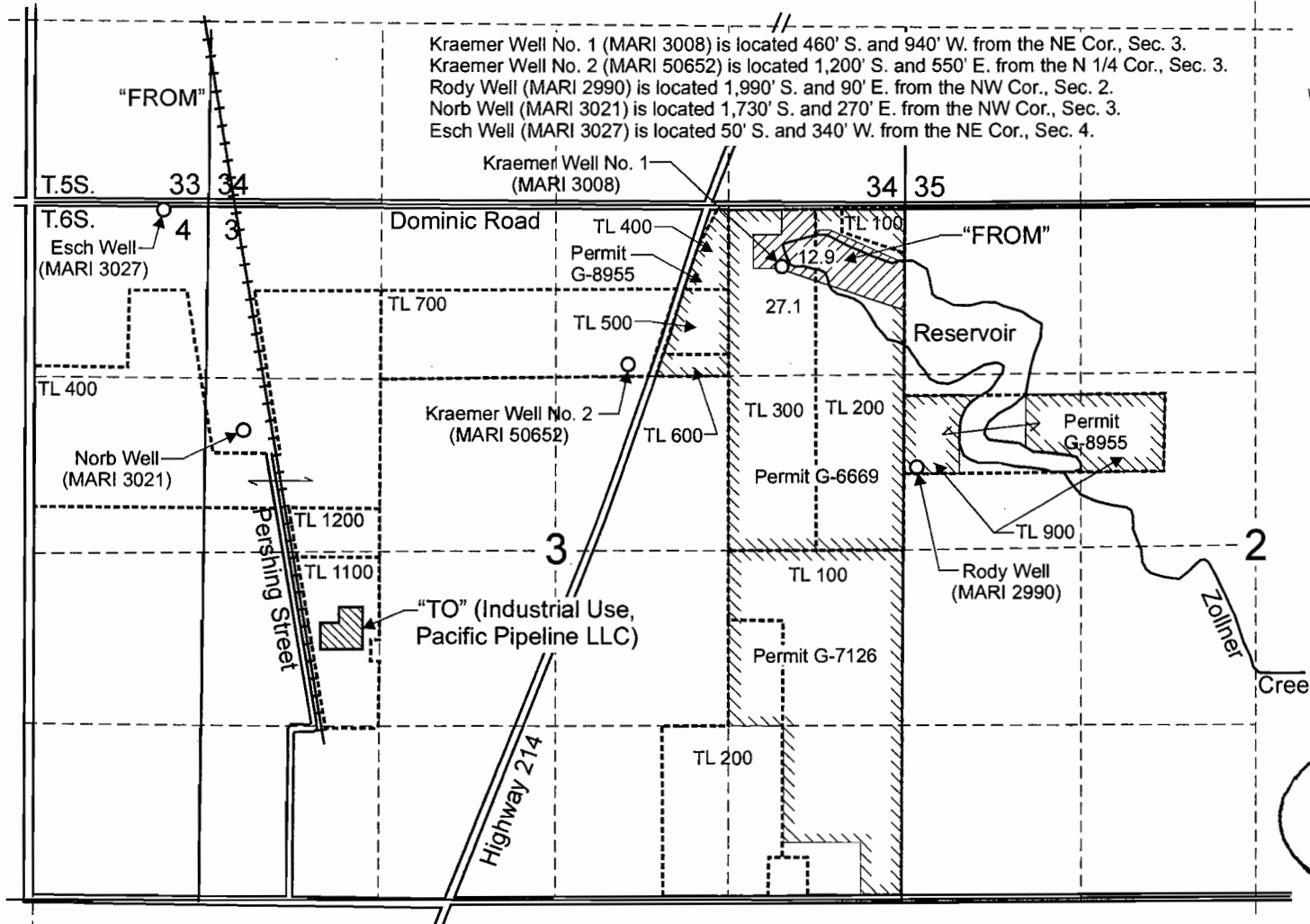

Scale: 1" = 1,320'



EXPIRATION DATE: 6/30/05

This map was prepared for the purpose of identifying the location of a water right only and is not intended to provide legal dimensions or location of property ownership lines.

## Map to Accompany a Water Right Transfer

Mount Angel Beverage Company  
T.6S. R.1W. Sec. 2, 3, and 4

9/2004

- "From" Area (12.9 Acres) to be transferred from Permit G-6669/T-6382.
- "To" Facility (Pacific Pipeline)
- Remaining Rights

Pacific Hydro-Geology Inc.

MtAngelBev.cdr

T-9799