

T.4S. R.3W. Sec. 21

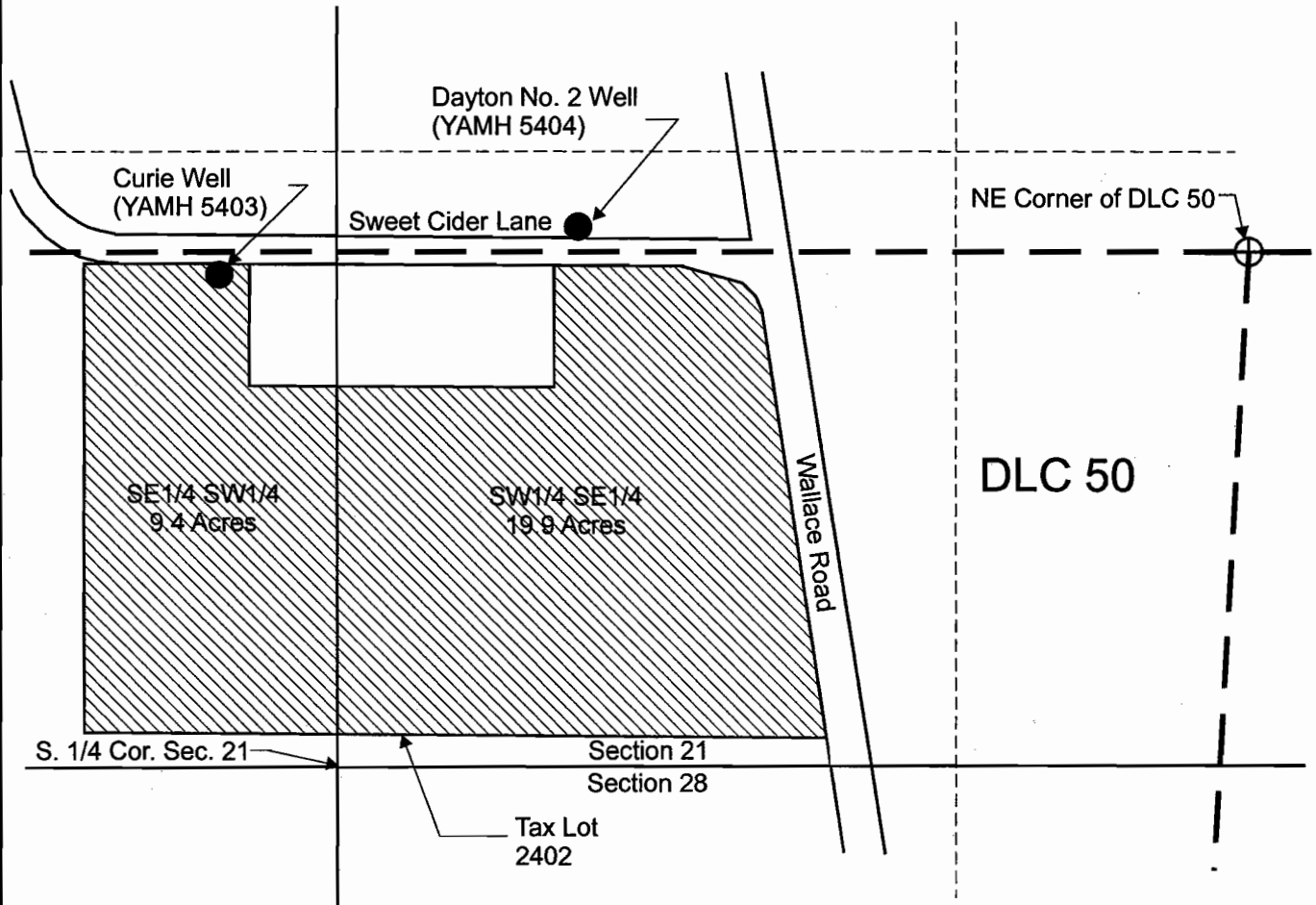

Currie Well (YAMH 5403) is located 52 feet south and 2,187 feet west of the NE corner of the DLC 50.
 Dayton No. 2 Well (YAMH 5404) is located 50 feet north and 1,440 feet west of the NE corner of the DLC 50.

 Area (29.3 Acres) irrigated under Transfer T-9295.

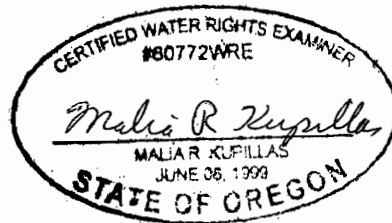

EXPIRATION DATE 6/30/05

RECEIVED

SEP 30 2004

WATER RESOURCES DEPT
 SALEM, OREGON

Scale: 1" = 400'

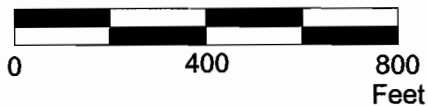

This map was prepared for the purpose of identifying the location of a water right only and is not intended to provide legal dimensions or location of property ownership lines.



Map to Accompany a Water Right Transfer

Pacific Hydro-Geology Inc.

Carlton Nursery Company LLC
 T.4S. R.3W. Sec. 21 TL 2402

T-9798