

T 23 S, R 32 E, WM

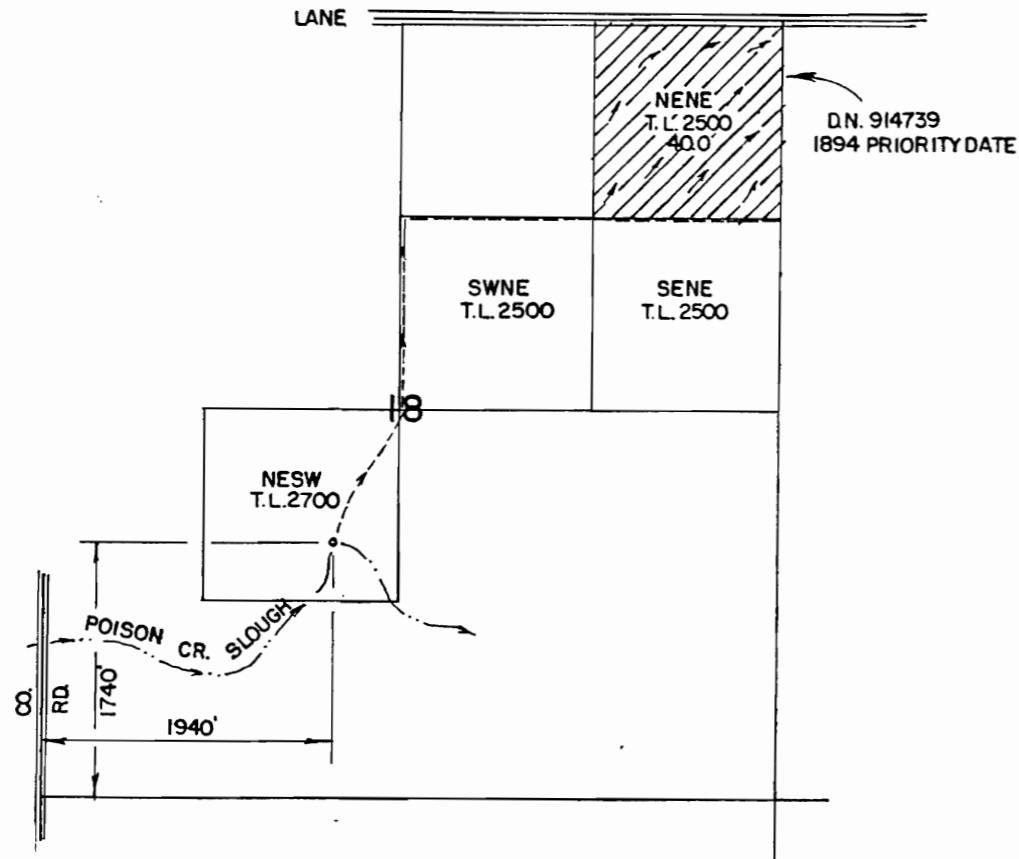

Existing Location

28

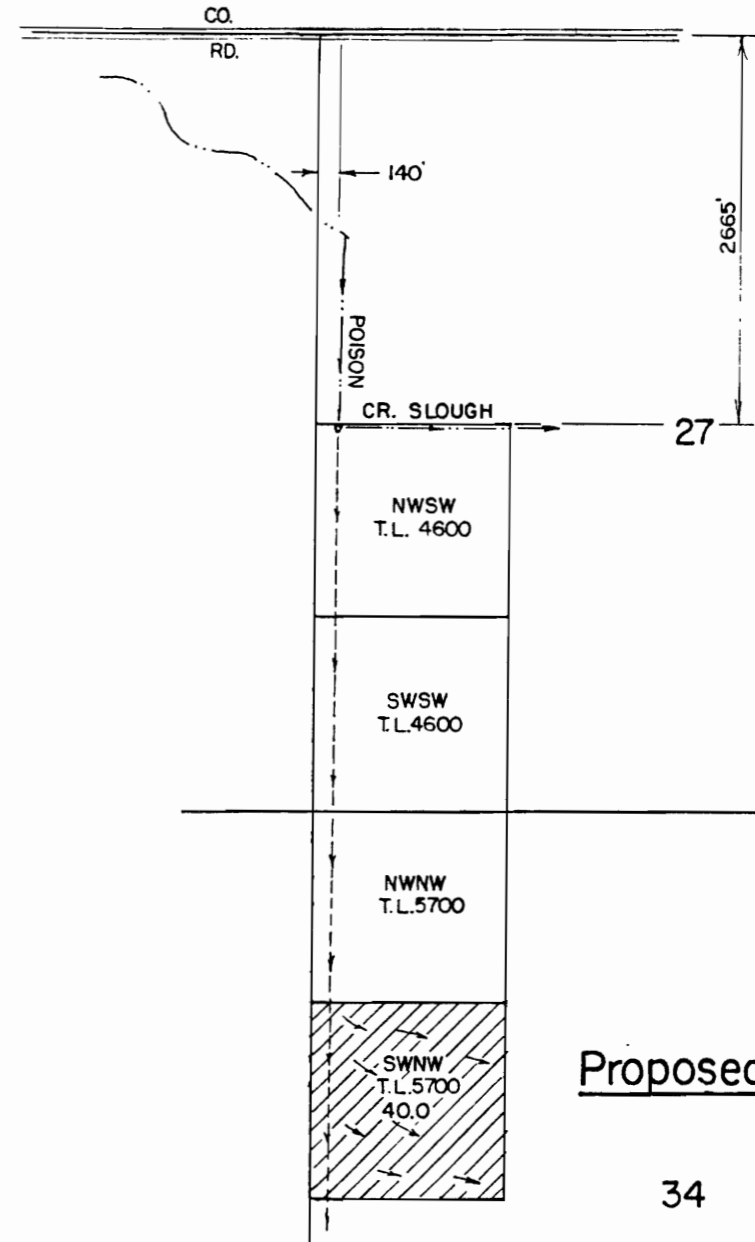

Proposed Location

34

THE PURPOSE OF THIS MAP IS TO IDENTIFY THE LOCATION OF THE WATER RIGHT. IT IS NOT INTENDED TO PROVIDE INFORMATION RELATIVE TO THE BOUNDARIES OF PROPERTY OWNERSHIP.

RECEIVED
OCT 12 2004
WATER RESOURCES DEPT
SALEM, OREGON

<p>RENEW 1-1-2005</p>	DON & LOIS WHITE			
	WATER RIGHT TRANSFER APPLICATION MAP			
	Scale: 4" = 1 MILE	Date: APRIL 2004		
	Job: 2191	Sht. No.		
Dsn:	<p>M.A. PALMER & SONS, INC. ENGINEERING & SURVEYING 711 Ponderosa Village • Box 61 Burns, Oregon 97720</p>	<table border="1"> <tr> <td>of</td> <td></td> </tr> </table>	of	
of				
Drn: CHRIS				
Ckd:				