

# DESCHUTES COUNTY SEC. 16 T14S. R13E. W.M.

SCALE - 1" = 400'

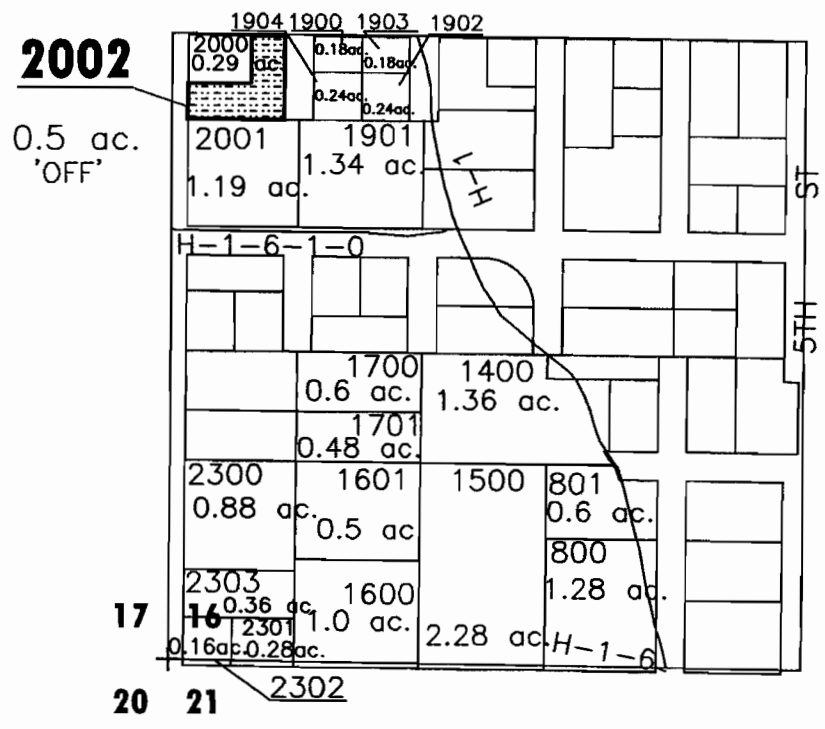

SW 1/4 OF THE SW 1/4



## RECEIVED

NOV 22 2004

WATER RESOURCES DEPT  
SALEM, OREGON

# ac.	PARCELS W/ WATER RIGHTS
	"OFF" LAND PARCELS



MITIGATION PROJECT APPLICATION  
 NAME: JEFFERY W. & CONNIE GRAHAM

TAXLOT #: 2002

0.5 ACRES 'OFF'

DATE: 10-28-04

FILE NO: E:\TRANSFER\WRTRAN04\MITIGATION\DES\_JRR1

T-9824-MP 27

# DESCHUTES COUNTY SEC.05 T15S. R13E. W.M.

SCALE - 1" = 400'



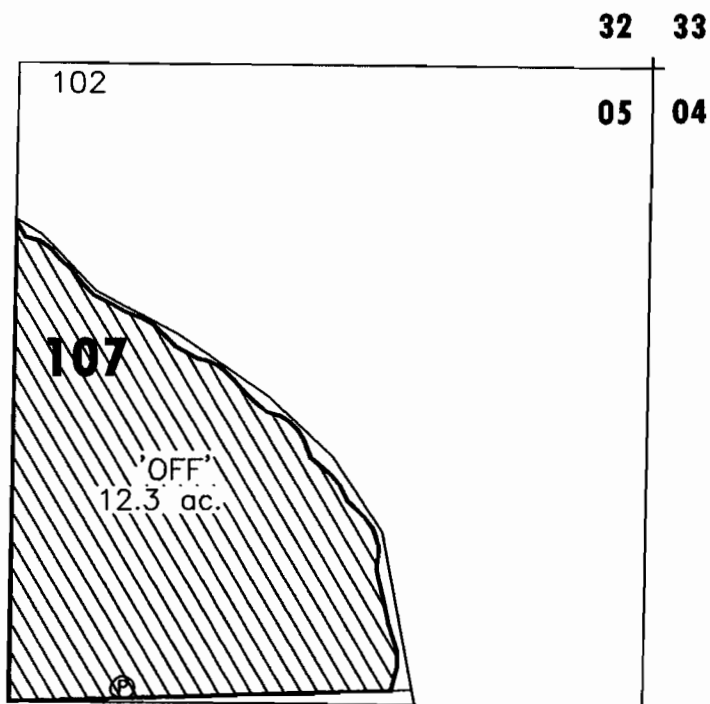

NE 1/4 OF THE NE 1/4



## RECEIVED

NOV 22 2004

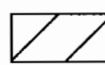
WATER RESOURCES DEPT  
SALEM, OREGON

	EXISTING WATER RIGHTS
	"OFF" LANDS



MITIGATION PROJECT APPLICATION

NAME: ECHO RIM, LLC

TAXLOT #: 107

12.3 ACRES 'OFF'

DATE: 10-28-04

FILE NO: E:\TRANSFER\WRTRAND4\MITIGATION\ECHORIM

T-9827-MP.27

# DESCHUTES COUNTY SEC.05 T15S. R13E. W.M.

SCALE - 1" = 400'



NW 1/4 OF THE NE 1/4

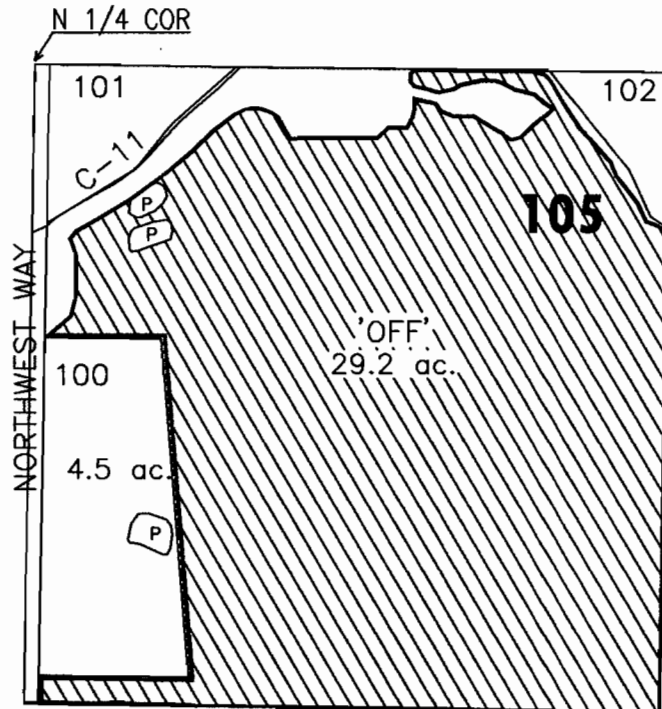

## RECEIVED

NOV 22 2004

WATER RESOURCES DEPT  
SALEM, OREGON

# ac.	PARCELS W/ WATER RIGHTS
	"OFF" LANDS



MITIGATION PROJECT APPLICATION

NAME: JILL HAUSNER, CARL D. & KIMBERLY K. ROBBINS

TAXLOT #: 105

29.2 ACRES 'OFF'

DATE: 10-28-04

FILE NO: E:\TRANSFER\WRTRAN04\MITIGATION\HAUSNER

T-9824-MP 27

# DESCHUTES COUNTY SEC.08 T15S. R13E. W.M.

SCALE - 1" = 400'



NE 1/4 OF THE NE 1/4

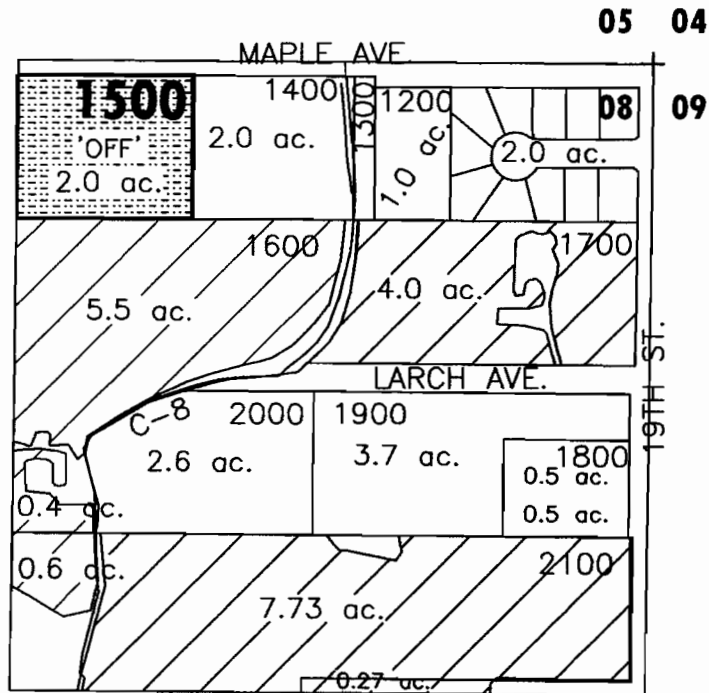

**RECEIVED**  
NOV 22 2004

WATER RESOURCES DEPT  
SALEM, OREGON

	EXISTING WATER RIGHTS
	"OFF" LAND PARCELS
	PARCELS W/ WATER RIGHTS



MITIGATION PROJECT APPLICATION  
 NAME: WILLIAM E. & LARUE IMOGENE SMITH  
 TAXLOT #: 1500                      2.0 ACRES 'OFF'

DATE: 10-28-04

FILE NO: E:\TRANSFER\WRTRAN04\MITIGATION\DES\_IRR2

T-9824-MP.27

# DESCHUTES COUNTY SEC.09 T15S. R13E. W.M.

SCALE - 1" = 400'



NW 1/4 OF THE NW 1/4

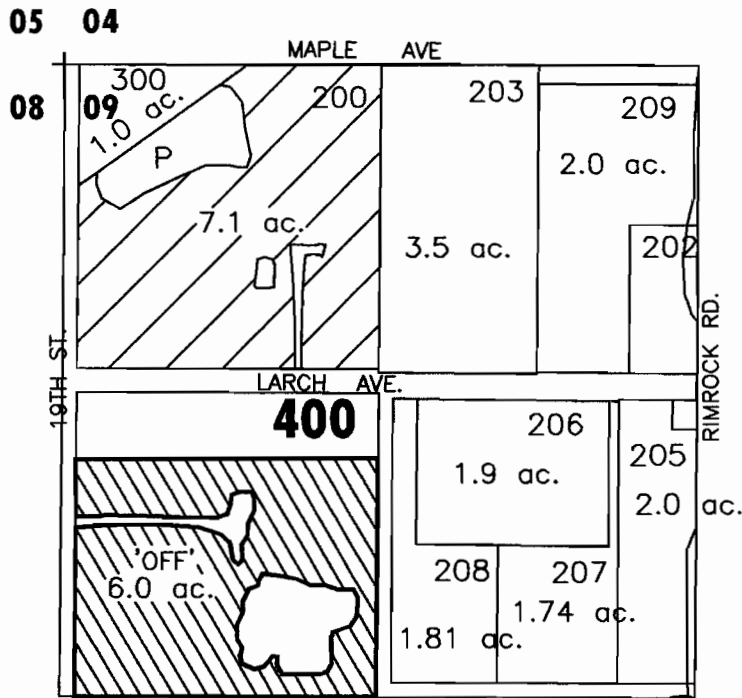

**RECEIVED**

NOV 22 2004

WATER RESOURCES DEPT  
SALEM, OREGON

	"OFF" LANDS
	EXISTING WATER RIGHTS
	PARCELS W/ WATER RIGHTS



MITIGATION PROJECT APPLICATION

NAME: PICULELL / MAYBERRY GROUP

TAXLOT #: 400

6.0 ACRES 'OFF'

DATE: 10-28-04

FILE NO: E:\TRANSFER\WRTRAN04\MITIGATION\PIC\_MAYBERRY2

T-9824 - MP 27

# DESCHUTES COUNTY SEC. 17 T15S. R13E. W.M.

SCALE - 1" = 400'



SW 1/4 OF THE SW 1/4

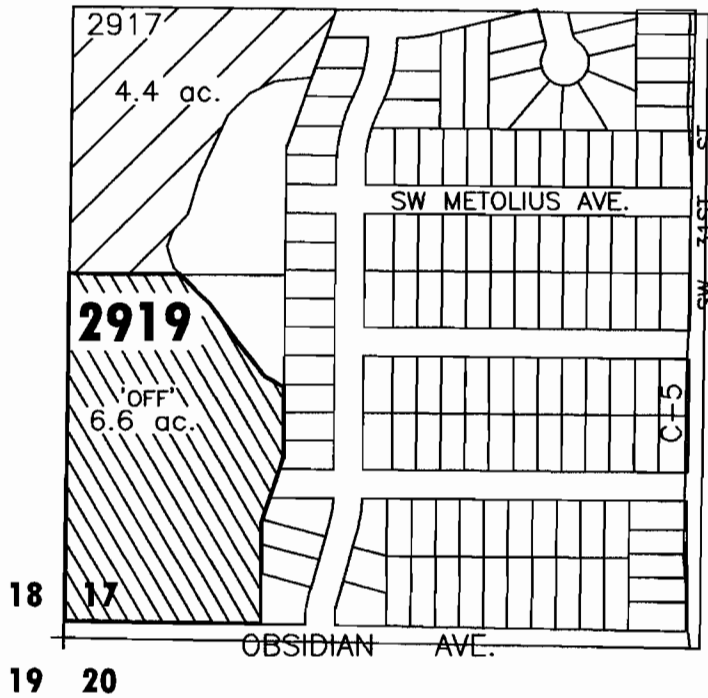

## RECEIVED

NOV 22 2004

WATER RESOURCES DEPT  
SALEM, OREGON

	EXISTING WATER RIGHTS
	"OFF" LANDS



MITIGATION PROJECT APPLICATION  
NAME: MC CLEAN DEVELOPMENT, INC.

TAXLOT #: 2919

6.6 ACRES 'OFF'

DATE: 10-28-04

FILE NO: E:\TRANSFER\WRTRAN04\MITIGATION\SALORS1

T-9824-MP-27

LA habit D

# DESCHUTES COUNTY SEC. 17 T15S. R13E. W.M.

SCALE - 1" = 400'



N 1/2 OF THE NW 1/4

07 08

N 1/4 COR

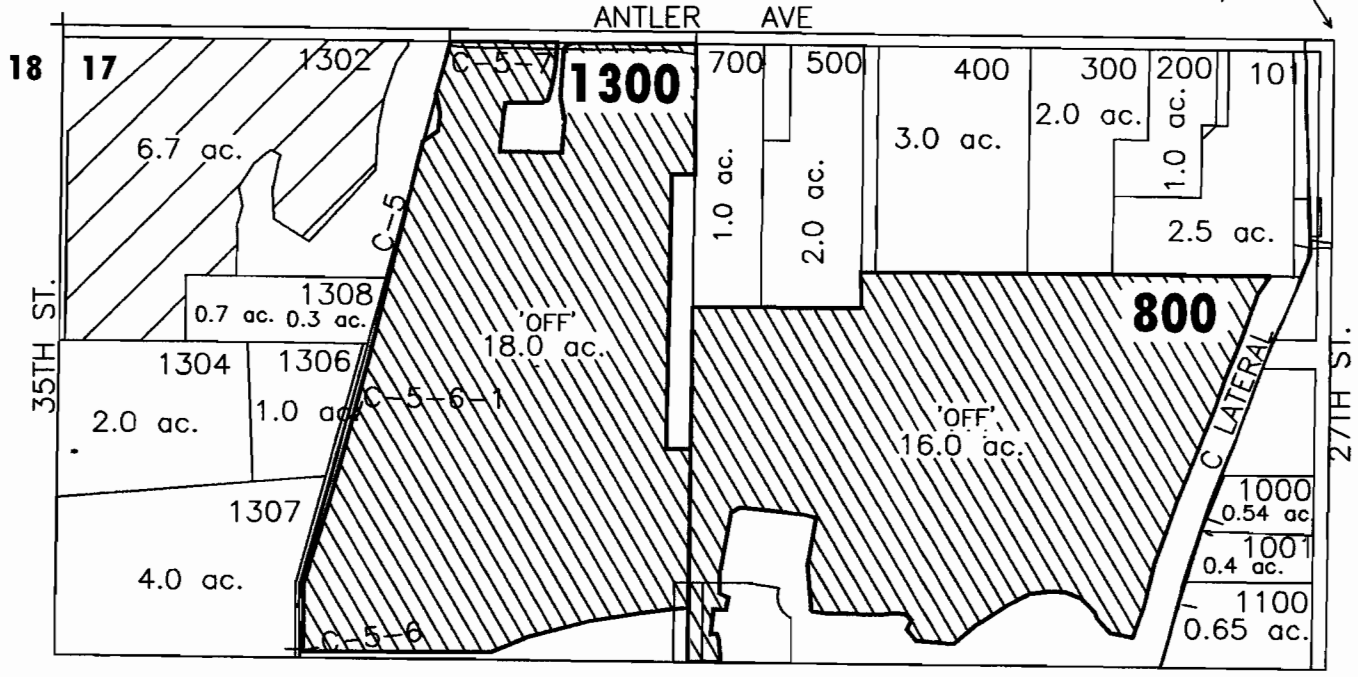

## RECEIVED

NOV 22 2004

WATER RESOURCES DEPT  
SALEM, OREGON

	"OFF" LANDS
	EXISTING WATER RIGHTS
	PARCELS W/ WATER RIGHTS



MITIGATION PROJECT APPLICATION

NAME: ARTHUR PICULELL, JR.

TAXLOT #: 1300, 800

34.0 ACRES 'OFF'

DATE: 10-28-04

FILE NO: E:\TRANSFER\WRTRAN04\MITIGATION\PIC\_MAYBERRY1

T-9824 - MP. 27

# DESCHUTES COUNTY SEC. 18 T15S. R13E. W.M.

SCALE - 1" = 400'



SE 1/4 OF THE SE 1/4

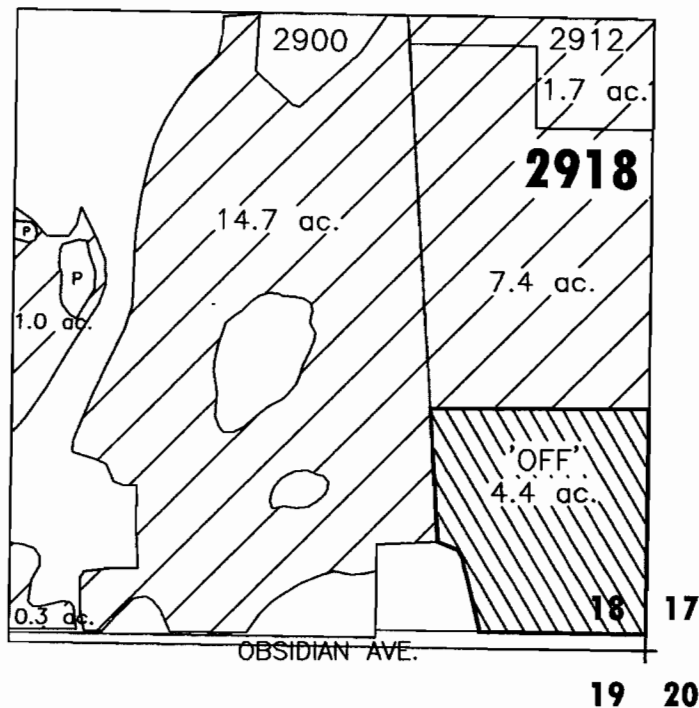

## RECEIVED

NOV 22 2004

WATER RESOURCES DEPT  
SALEM, OREGON

	EXISTING WATER RIGHTS
	"OFF" LANDS



MITIGATION PROJECT APPLICATION  
NAME: MC CLEAN DEVELOPMENT, INC.

TAXLOT #: 2918

4.4 ACRES 'OFF'

DATE: 10-28-04

FILE NO: E:\TRANSFER\WRTRAN04\MITIGATION\SAILORS2

T-9824-MP-27



# DESCHUTES COUNTY SEC 19 T15S. R13E. W.M.

SCALE - 1" = 400'



NW 1/4 OF THE NE 1/4

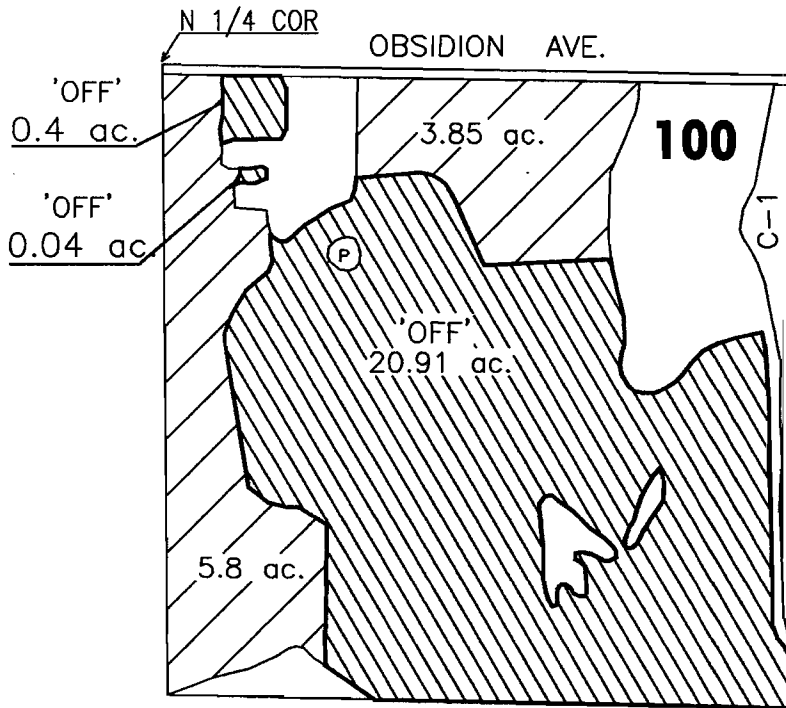

## RECEIVED

NOV 22 2004

WATER RESOURCES DEPT  
SALEM, OREGON

	EXISTING WATER RIGHTS
	"OFF" LANDS



MITIGATION PROJECT APPLICATION

NAME: JAMES & DEBRA MARSHALL

TAXLOT #: 100

21.35 ACRES 'OFF'

DATE: 10-28-04

FILE NO: E:\TRANSFER\WRTRAN04\MITIGATION\SALORS3

T-9824-MP-27

# DESCHUTES COUNTY SEC. 19 T15S. R13E. W.M.

SCALE - 1" = 400'



SE 1/4 OF THE NW 1/4, NE 1/4 OF THE SW 1/4

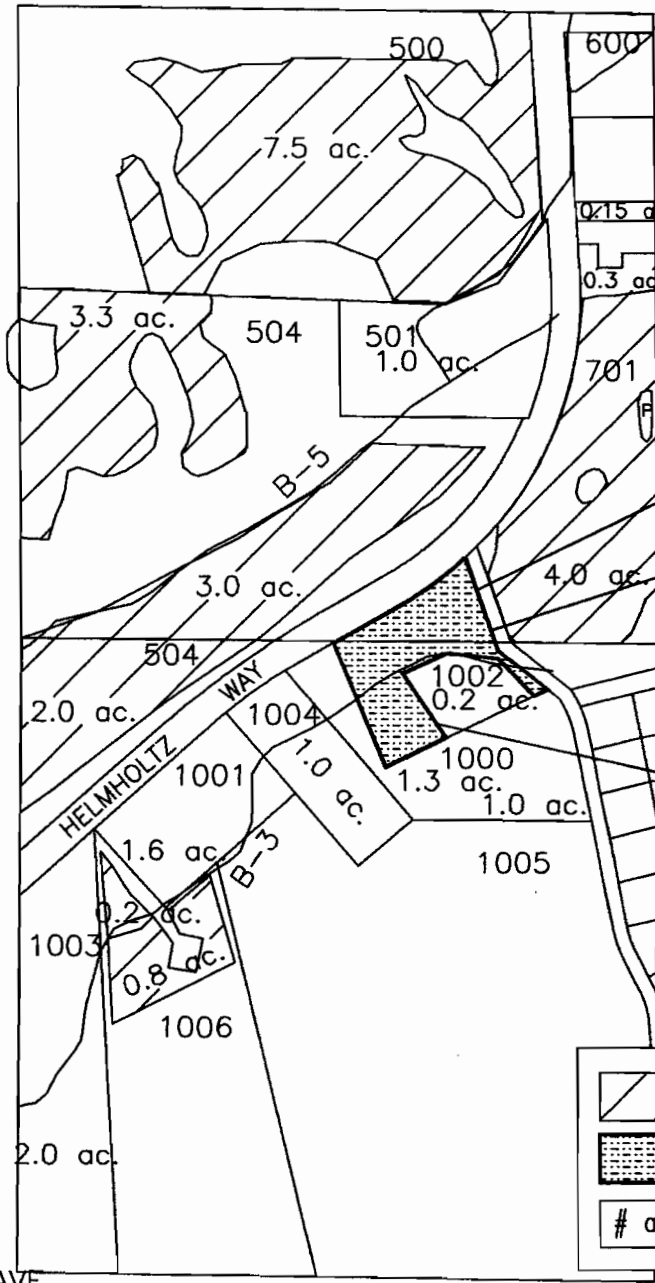

**1007**

'OFF'  
0.6 ac.

C 1/4 COR

'OFF'  
0.2 ac.

**RECEIVED**

NOV 22 2004

WATER RESOURCES DEPT  
SALEM, OREGON

	EXISTING WATER RIGHTS
	"OFF" LAND PARCELS
	PARCELS W/ WATER RIGHTS

UMATILLA AVE



MITIGATION PROJECT APPLICATION  
 NAME: FORKED HORN, LLC  
 TAXLOT #: 1007      0.8 ACRES 'OFF'  
 DATE: 10-29-04      FILE NO: E:\TRANSFER\WRTRAN04\MITIGATION\FORKED HORN

T. 9824 - MP. 27

# DESCHUTES COUNTY SEC. 19 T15S. R13E. W.M.

SCALE - 1" = 400'



NE 1/4 OF THE SW 1/4

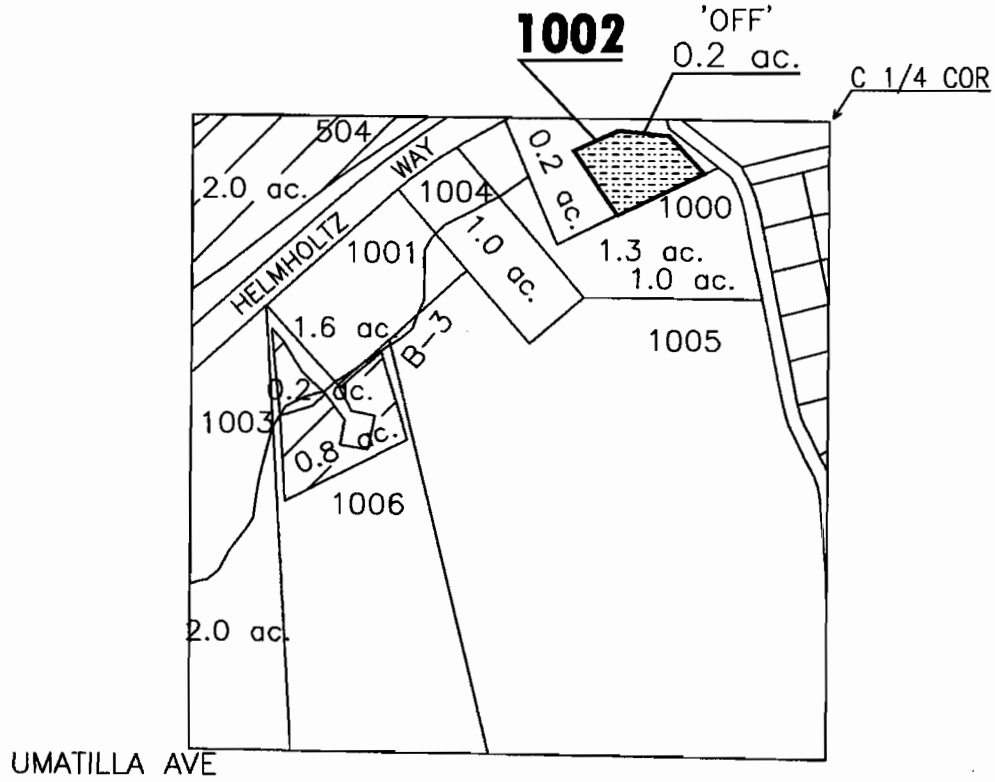

## RECEIVED

NOV 22 2004

WATER RESOURCES DEPT  
SALEM, OREGON

	EXISTING WATER RIGHTS
	"OFF" LAND PARCELS
	PARCELS W/ WATER RIGHTS



MITIGATION PROJECT APPLICATION

NAME: JEFFERY D. VALLIE

TAXLOT #: 1002

0.2 ACRES 'OFF'

DATE: 10-29-04

FILE NO: E:\TRANSFER\WRTRAN04\MITIGATION\VALLIE

*7-9824-MP 27*

# CROOK COUNTY SEC.08 T16S. R14E. W.M.

SCALE - 1" = 400'

N ↑  
NE 1/4

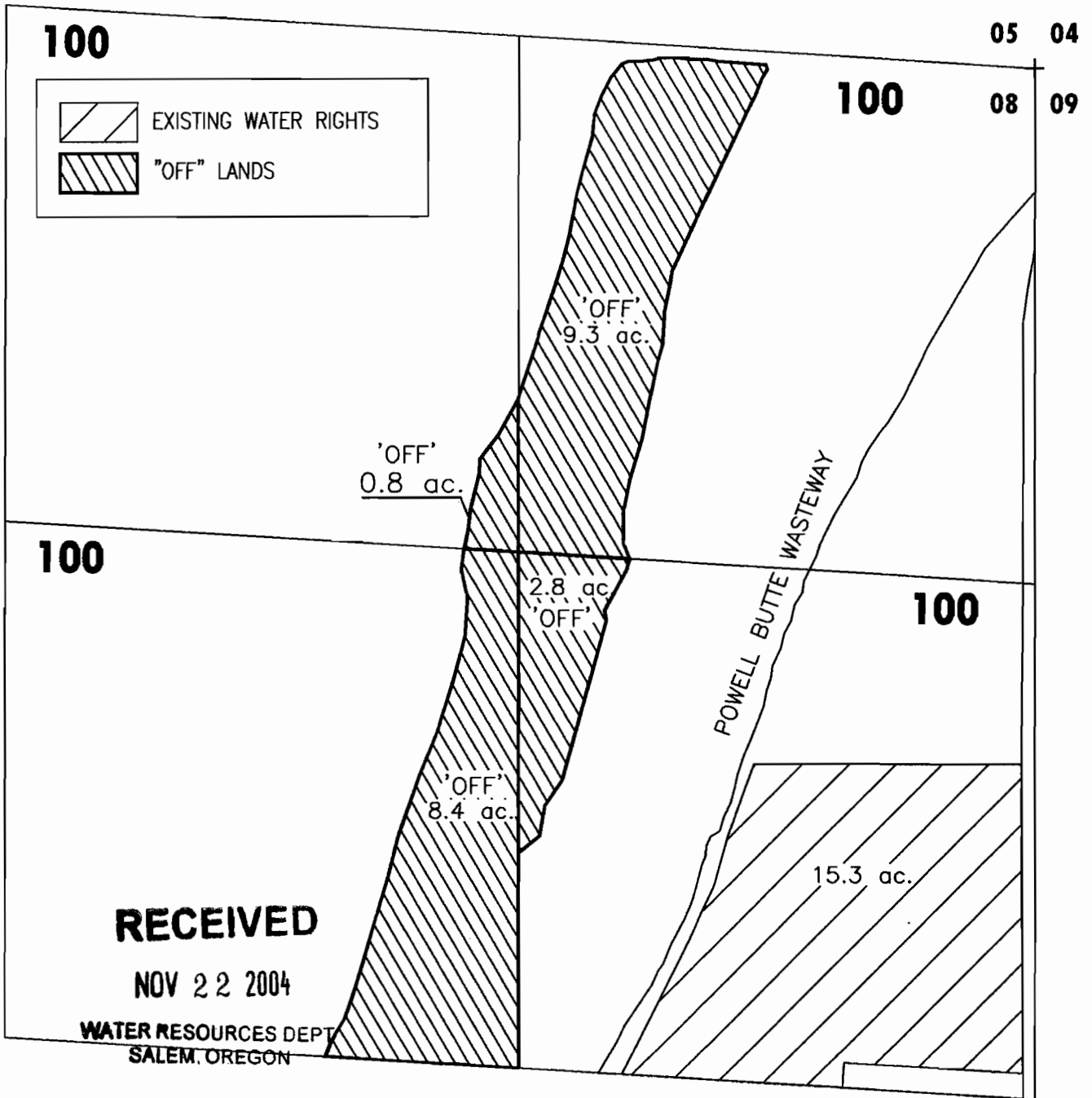

MITIGATION PROJECT APPLICATION

NAME: DANIEL A. OXFORD TRUST

TAXLOT #: 100

21.3 ACRES 'OFF'

DATE: 10-29-04

FILE NO: E:\TRANSFER\WRTRAND4\MITIGATION\OXFORD

x-9824 - MP 27