

WATER OFF Map

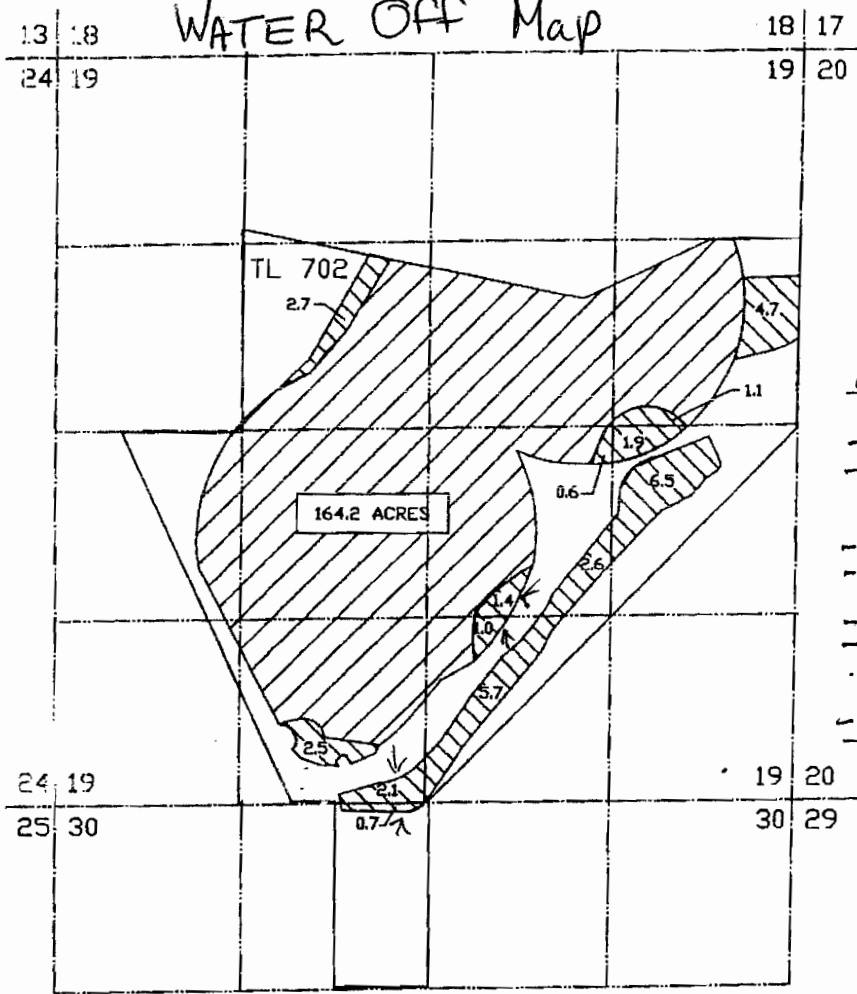

Final proof
For
79484

AREA	LOCATION
4.7	SENE, SECTION 19
1.1	SENE
1.9	NESE
6.5	NESE
2.6	NWSE
0.6	NWSE
1.4	NWSE
5.7	SWSE
1.0	SWSE
2.1	SESV
2.5	SESV
2.7	SENV
0.7	SENV, SECTION 30
33.5	

RECEIVED
SEP 25 2000

WATER RESOURCES DEPT.
SALEM, OREGON

I, Heidi L. Lansdowne, Certified Water Right Examiner in the State of Oregon, hereby certify this final proof map was prepared under my direct supervision.



This map is for the purpose of locating a water right only and has no intent to provide dimensions or locations of property ownership lines.

RECEIVED

OCT 01 2004

WATER RESOURCES DEPT.
SALEM, OREGON

FINAL PROOF MAP FOR:

JAMES AND KAREN LEE
70455 N.W. LOWER BRIDGE WAY
TERREBONNE, OR 97760
(541)923-7329

SECTIONS 19 & 30, T14S, R12E, W.M.,
DESCHUTES COUNTY, OREGON.
TAX LOT 702

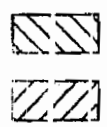

IRRIGATED AREA
EXISTING WATER
(TRANSFER T-7352)

LANSDOWNE ENGINEERING ASSOCIATES

20563 Klahani Drive, Bend, OR 97702

(503) 389-6901

SEPTEMBER 13, 2000

WATER RIGHTS FINAL PROOF MAP - LEE

SCALE 1" = 1320'

LEE FINAL

T-9818

Water Rights Transfer "Off" Map

Roger & Cynthia Grossman
 Sec. 19 & 30, T14S, R12E, W.M., Deschutes Co.,
 Oregon

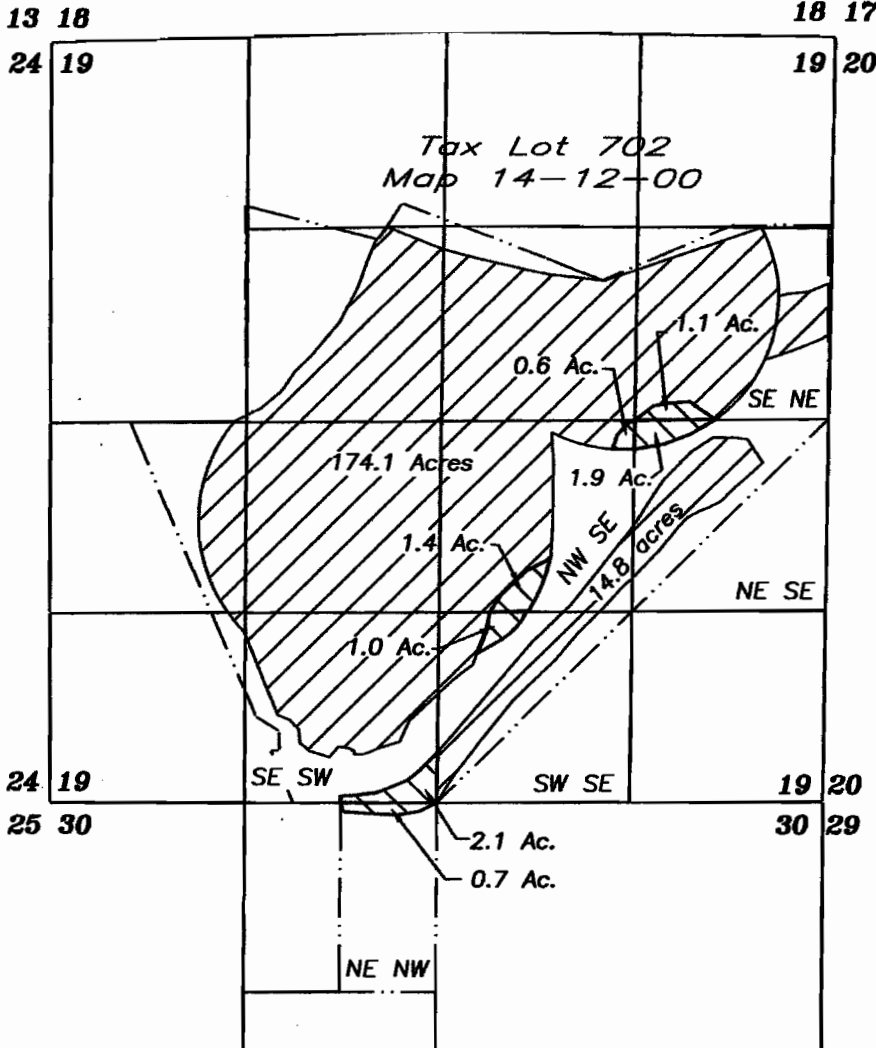

Note:

This map was transcribed from a Final Proof Map for James and Karen Lee by CWRE 260, dated 9/13/2000.

RECEIVED
 NOV 05 2004

WATER RESOURCES DEPT
 SALEM, OREGON



Water to remain
 Certificates No. 79225
 & 79484

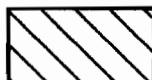

Water to transfer off parcel
 Certificate No. 79484

THIS MAP IS FOR THE PURPOSE OF IDENTIFYING THE LOCATION OF THE WATER RIGHT.
 IT IS NOT INTENDED TO PROVIDE LEGAL DIMENSIONS OR LOCATIONS OF PROPERTY
 OWNERSHIP LINES.

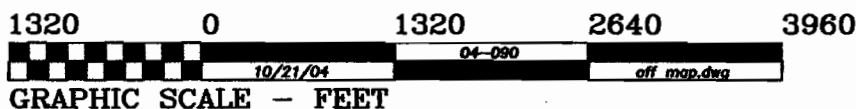

Fred A. Ast Jr., & Assoc. P.O. Box 751 Sisters, OR 97759 541-549-7851

T-9818

Water Rights Transfer Application

Tax Lot 400, Map 14-12-27

Deschutes County, Oregon

RECEIVED

MAR 02 2005

WATER RESOURCES DEPT
SALEM, OREGON

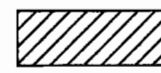
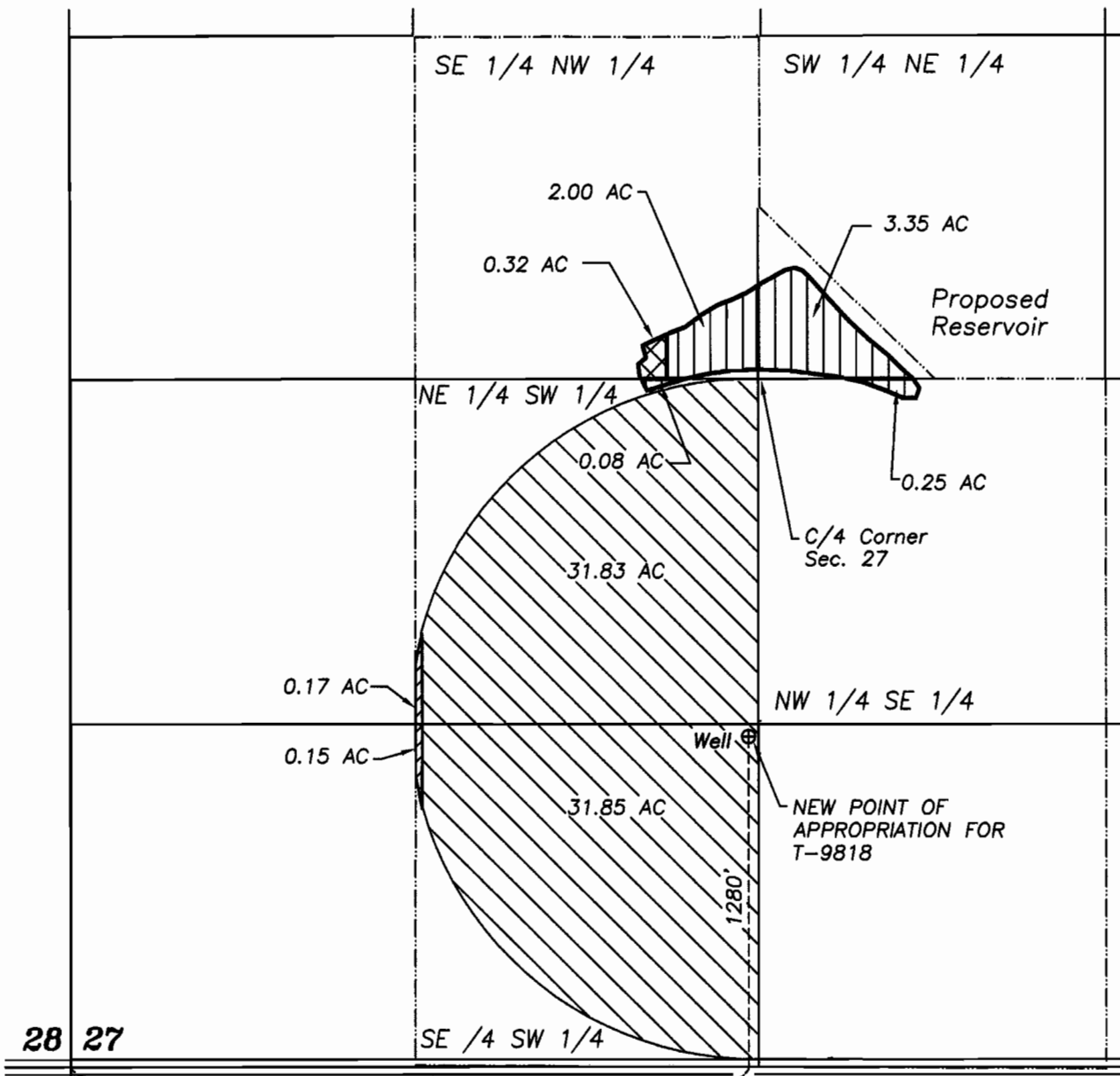

Water rights to transfer off
(Certificate 64020)



Water rights to remain
(Certificate 64020)



New place of use for water from
Certificate 64020



New place of use for water from
Certificate 79484, T-9818

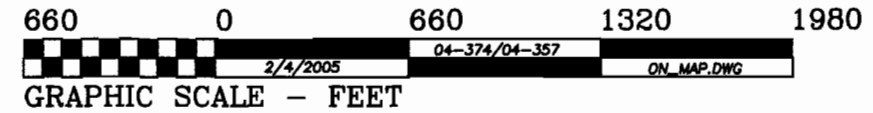
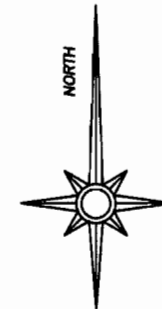

THIS MAP IS FOR THE PURPOSE OF IDENTIFYING THE LOCATION OF THE WATER RIGHT.
IT IS NOT INTENDED TO PROVIDE LEGAL DIMENSIONS OR LOCATIONS OF PROPERTY
OWNERSHIP LINES.

28 27
33 34 T14S R12E, W.M.,
Deschutes Co., OR
2620'
COYNER ROAD