

DESCHUTES COUNTY
SEC. 16 T14S. R13E. W.M.

SCALE - 1" = 400'

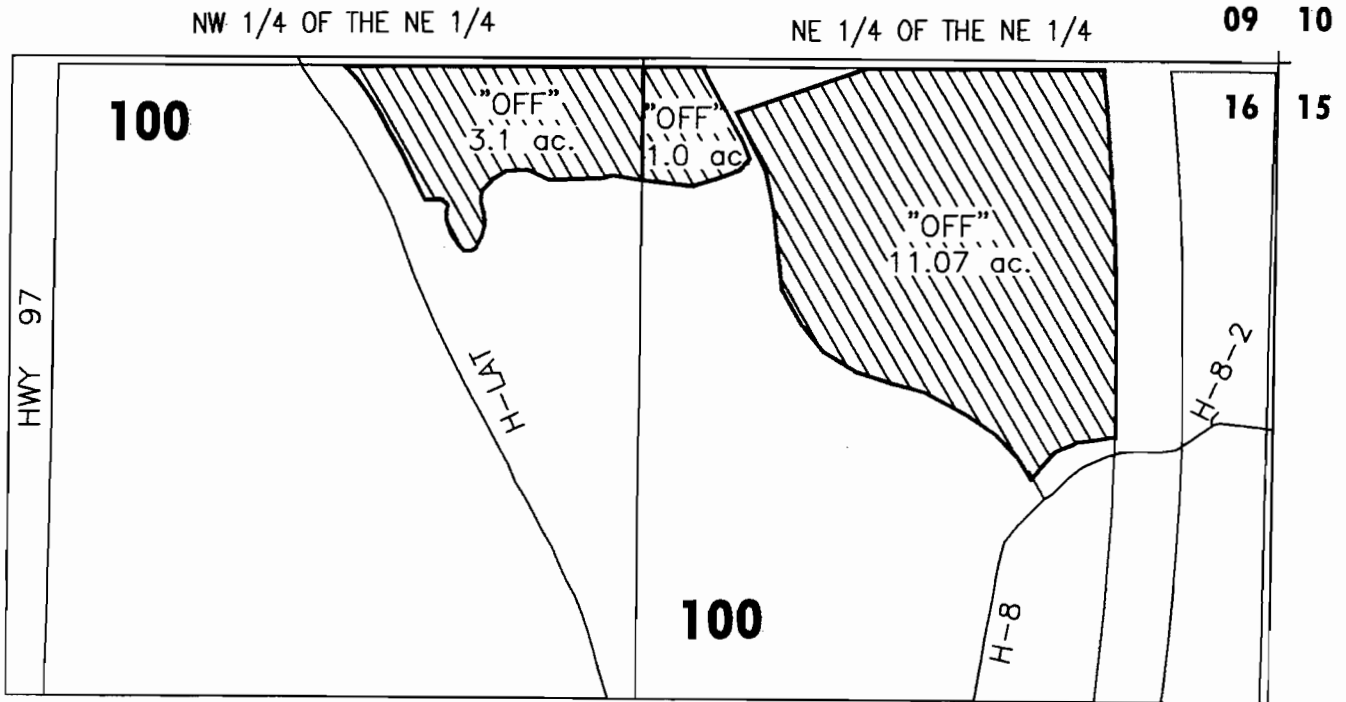

APPLICATION FOR WATER RIGHT TRANSFER

C.B. & JOY FOSS / C.B. & JOY FOSS - 15.17 ACRES

"OFF" MAP

T-9817

DESCHUTES COUNTY
SEC.32 T14S. R13E. W.M.

SCALE - 1" = 400'

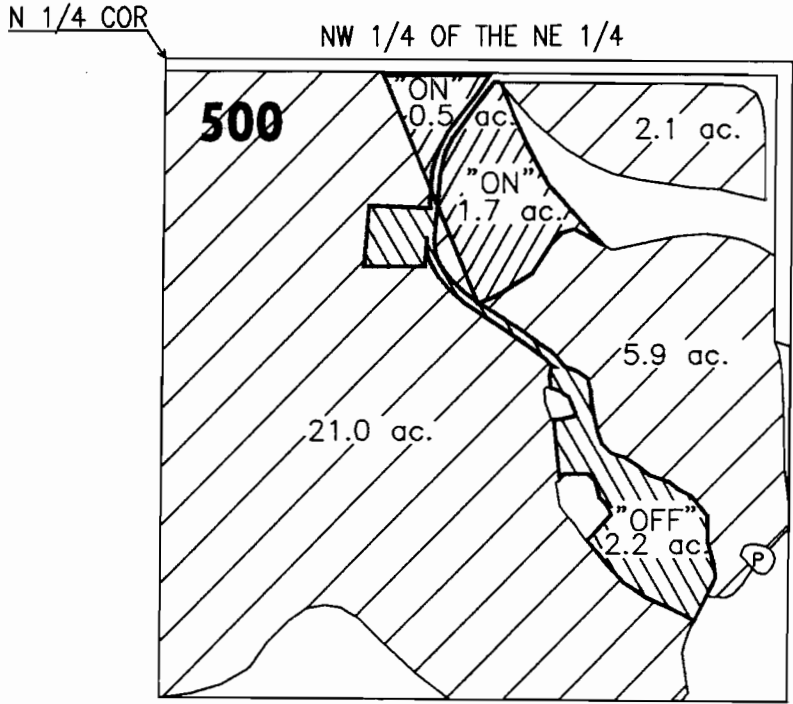

APPLICATION FOR WATER RIGHT TRANSFER

RODNEY G. & MICHELE R. HATCHELL FAMILY TRUST /
RODNEY G. & MICHELE R. HATCHELL FAMILY TRUST - 2.2 ACRES

~~OFF~~ / "ON" MAP

DESCHUTES COUNTY
SEC.09 T15S. R13E. W.M.

SCALE - 1" = 400'



NW 1/4 OF THE NW 1/4

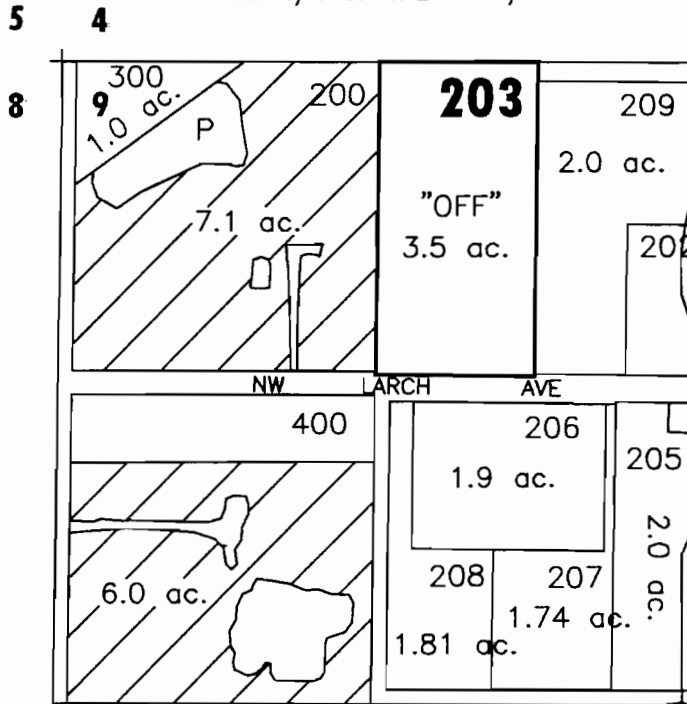

APPLICATION FOR WATER RIGHT TRANSFER

COID FOR KEETON RIEMENSCHNEIDER, LLC / CRAIG & CYNTHIA L. ALACANO - 3.5 ACRES

"OFF" MAP

T-9817

DESCHUTES COUNTY
SEC.22 T17S. R12E. W.M.

SCALE - 1" = 400'

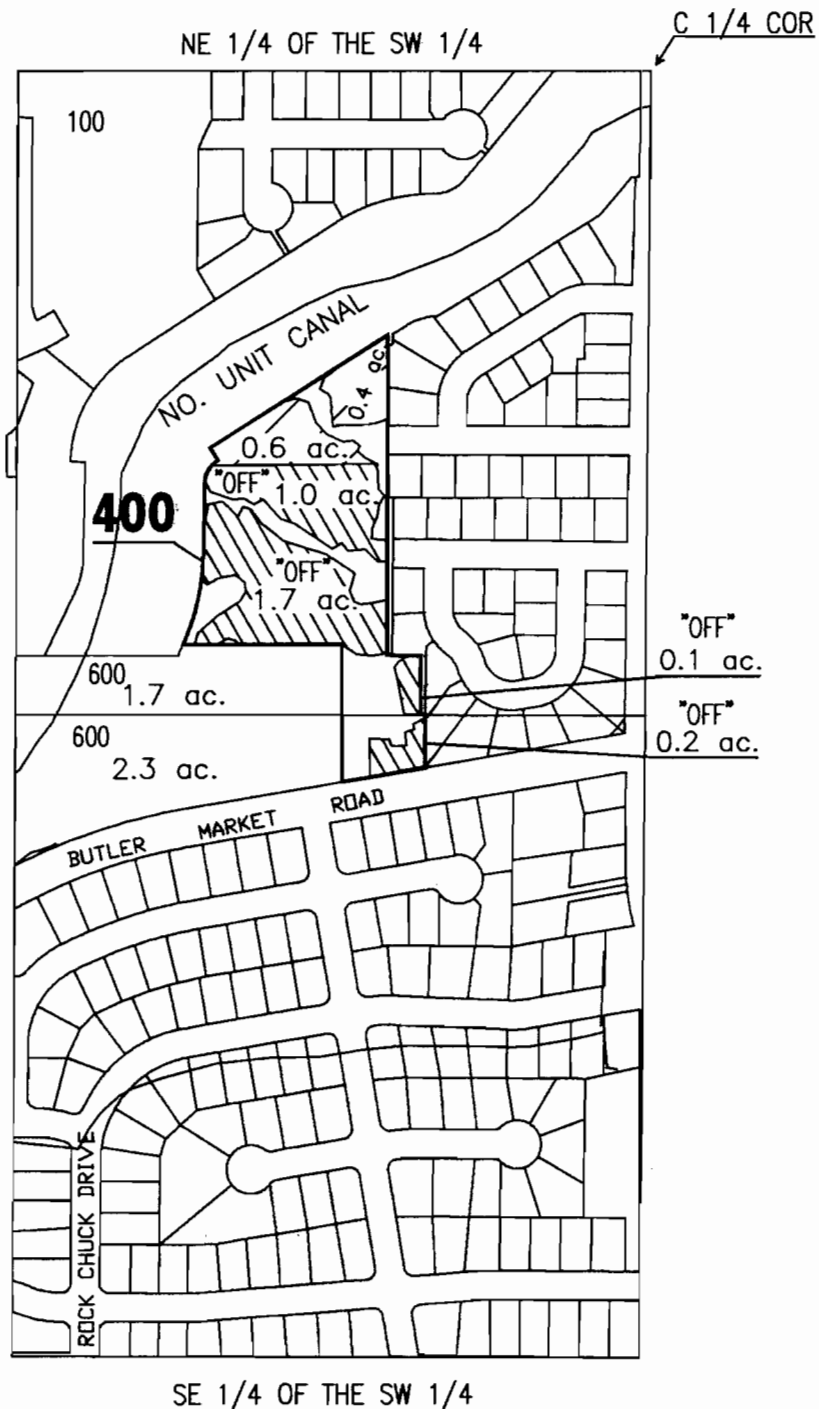

APPLICATION FOR WATER RIGHT TRANSFER
COID FOR DAVID LEE NEWMAN / WILLIAM J. & BETH A. DELGADO - 3.0 ACRES

"OFF" MAP

DATE: 8-06-04
FILE NO: E:\TRANSFER\WRTRAN04\NEWMAN

T-9817

DESCHUTES COUNTY
SEC.08 T18S. R12E. W.M.

SCALE - 1" = 400'

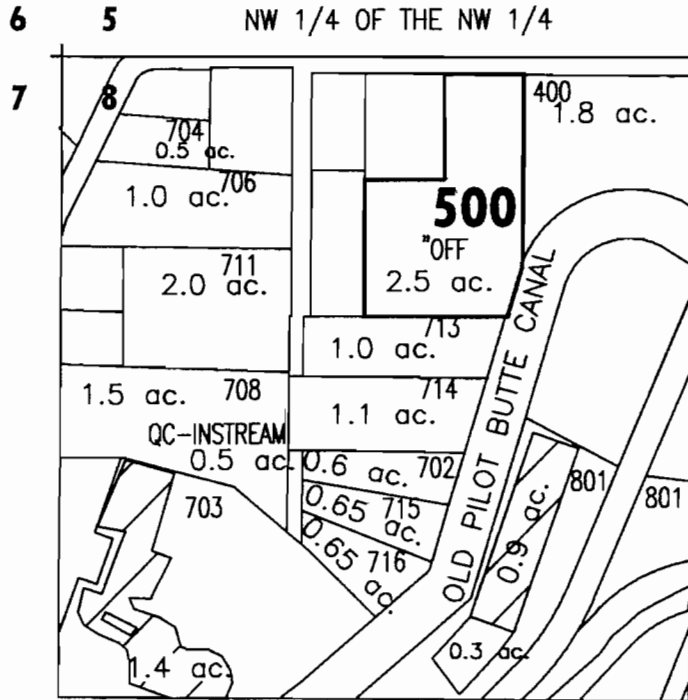

APPLICATION FOR WATER RIGHT TRANSFER
C/OID FOR VIKING BUILDERS, INC. / JEFFERY O. & SHERRI J. BRIGGS - 2.5 ACRES

"OFF" MAP

DESCHUTES COUNTY
SEC.09 T14S. R13E. W.M.

SCALE - 1" = 400'



C 1/4 COR

NW 1/4 OF THE SE 1/4

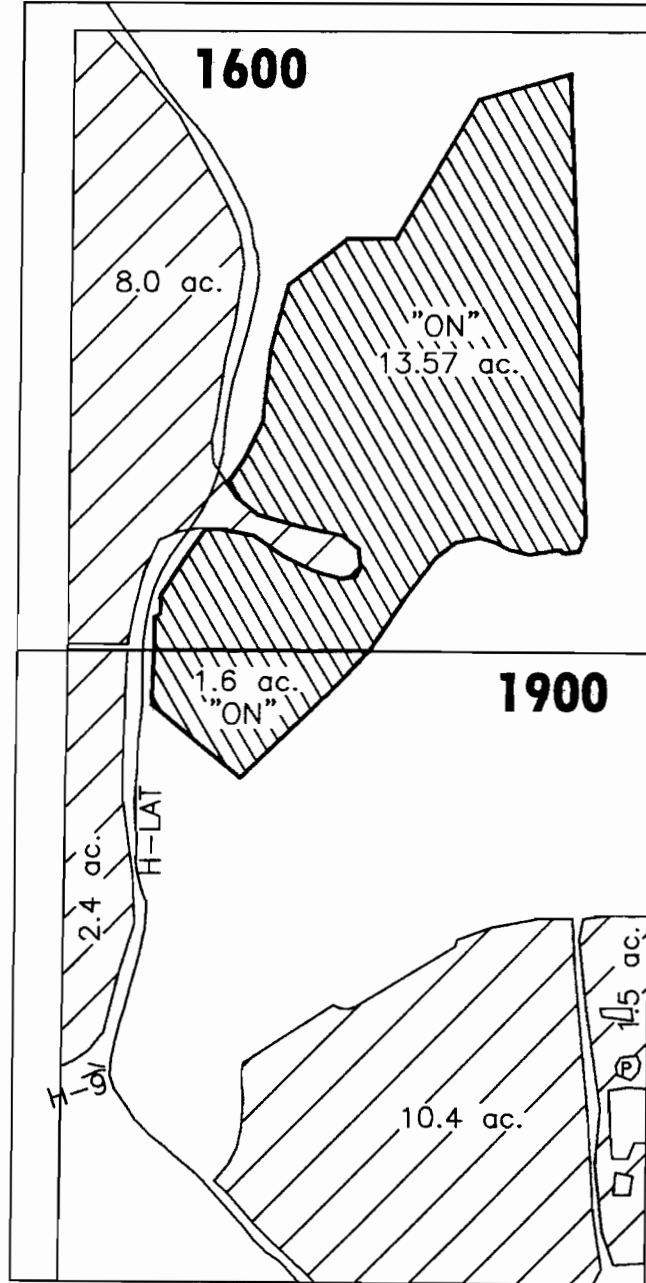

SW 1/4 OF THE SE 1/4

APPLICATION FOR WATER RIGHT TRANSFER

C.B. & JOY FOSS / C.B. & JOY FOSS - 15.17 ACRES

"ON" MAP

DESCHUTES COUNTY
SEC.32 T14S. R13E. W.M.

SCALE - 1" = 400'

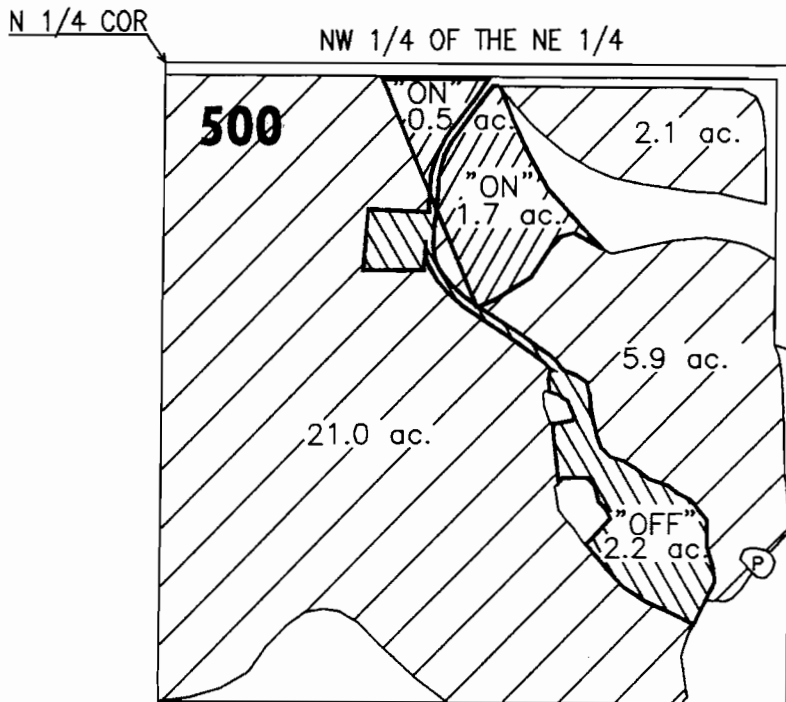

APPLICATION FOR WATER RIGHT TRANSFER

RODNEY G. & MICHELE R. HATCHELL FAMILY TRUST /
RODNEY G. & MICHELE R. HATCHELL FAMILY TRUST - 2.2 ACRES

"OFF" / "ON" MAP

SEC.31 T14S. R13E. W.M.

SE 1/4 OF THE SE 1/4

DESCHUTES COUNTY

SCALE - 1" = 400'



SEC.06 T15S. R13E. W.M.

NW 1/4 OF THE NE 1/4

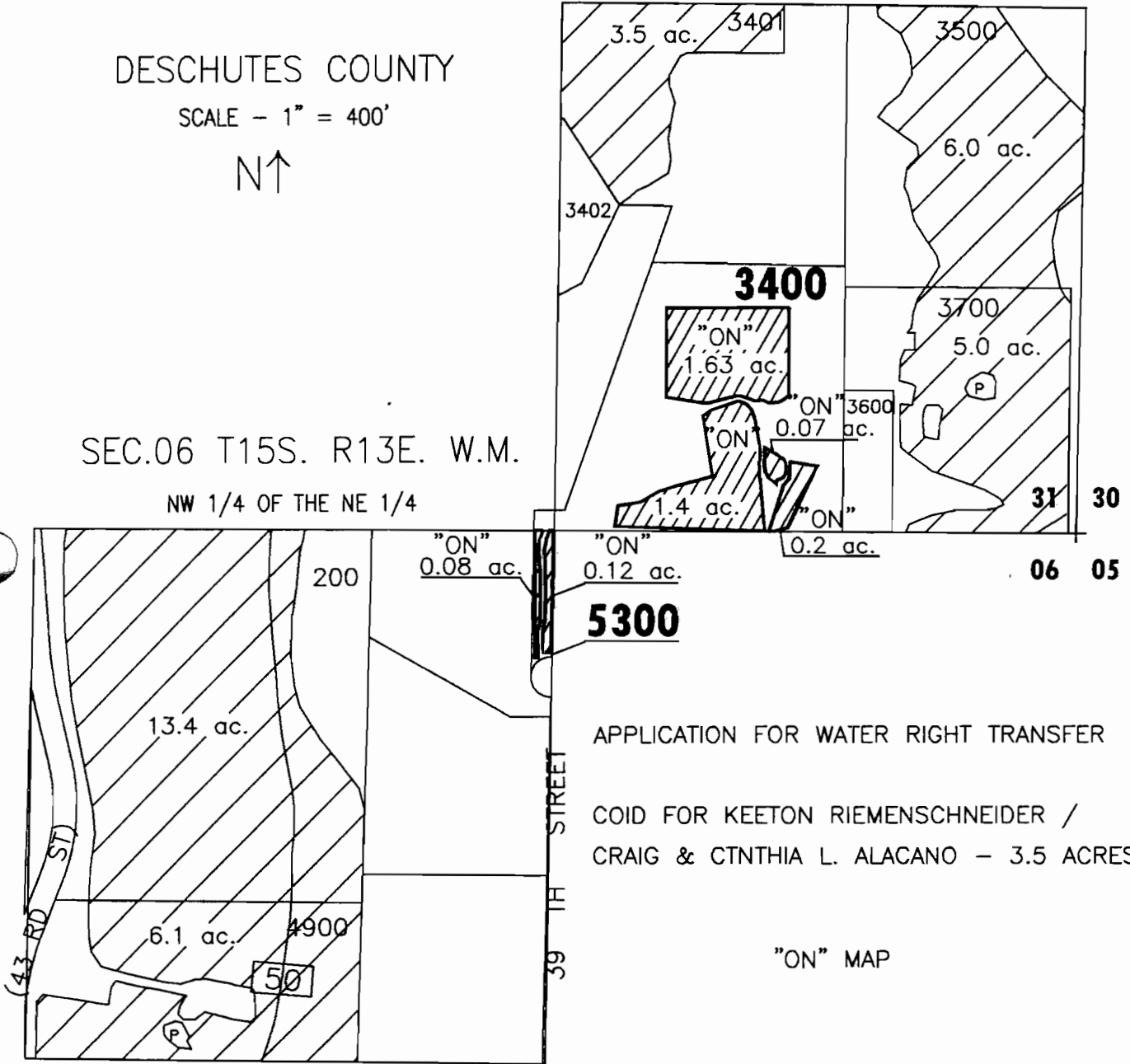

APPLICATION FOR WATER RIGHT TRANSFER

COID FOR KEETON RIEMENSCHNEIDER /
CRAIG & CTNTHIA L. ALACANO - 3.5 ACRES

"ON" MAP

DESCHUTES COUNTY
SEC.25 T17S. R12E. W.M.

SCALE - 1" = 400'

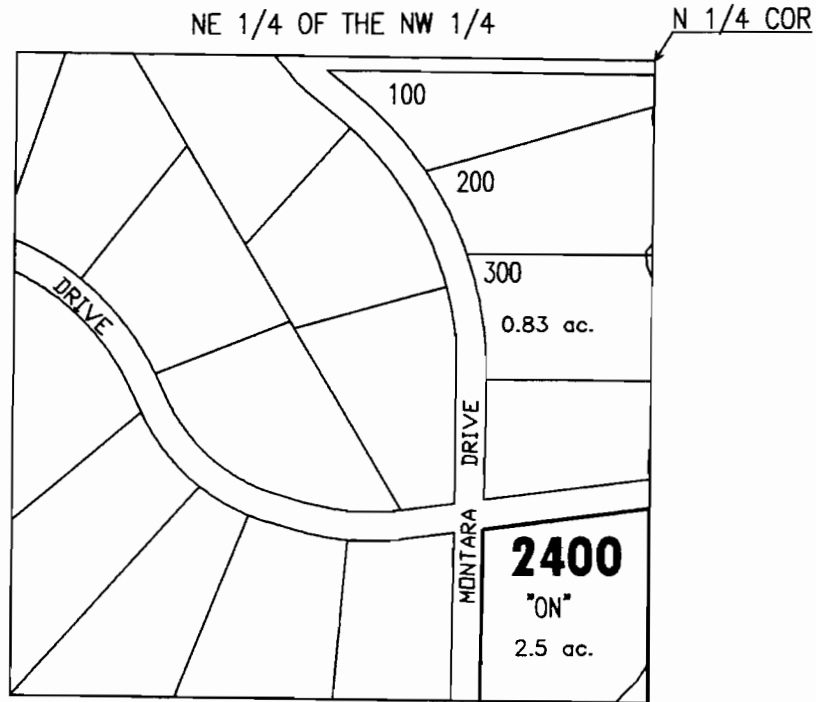

APPLICATION FOR WATER RIGHT TRANSFER

COID FOR VIKING BUILDERS, INC. / JEFFERY O. & SHERRI J. BRIGGS - 2.5 ACRES

"ON" MAP

DESCHUTES COUNTY
SEC.08 T18S. R13E. W.M.

SCALE - 1" = 400'



SE 1/4 OF THE NW 1/4

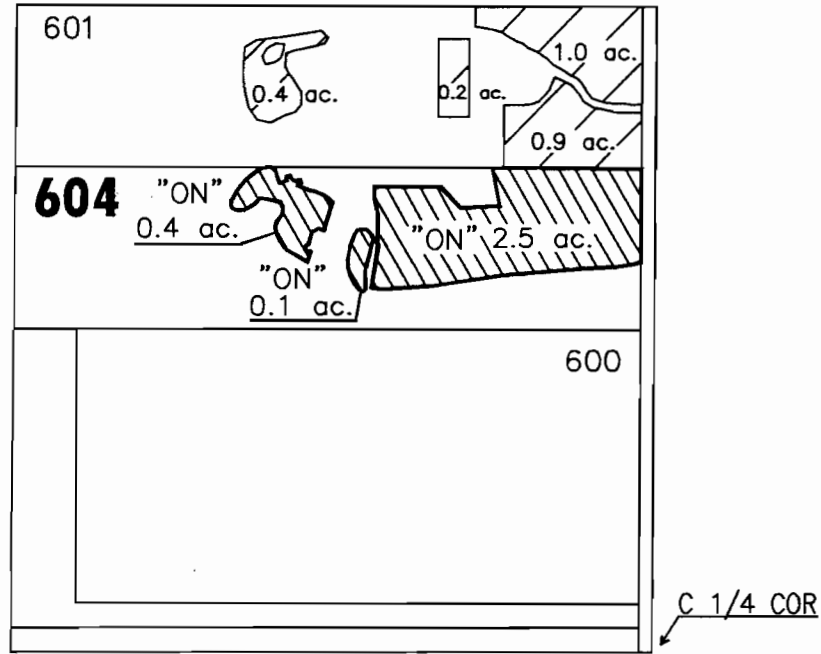

APPLICATION FOR WATER RIGHT TRANSFER

COID FOR DAVID LEE NEWMAN / WILLIAM J. & BETH A. DELGADO - 3.0 ACRES

"ON" MAP