

T.6S. R.1W. Section 24 T.6S. R.1E. Section 19

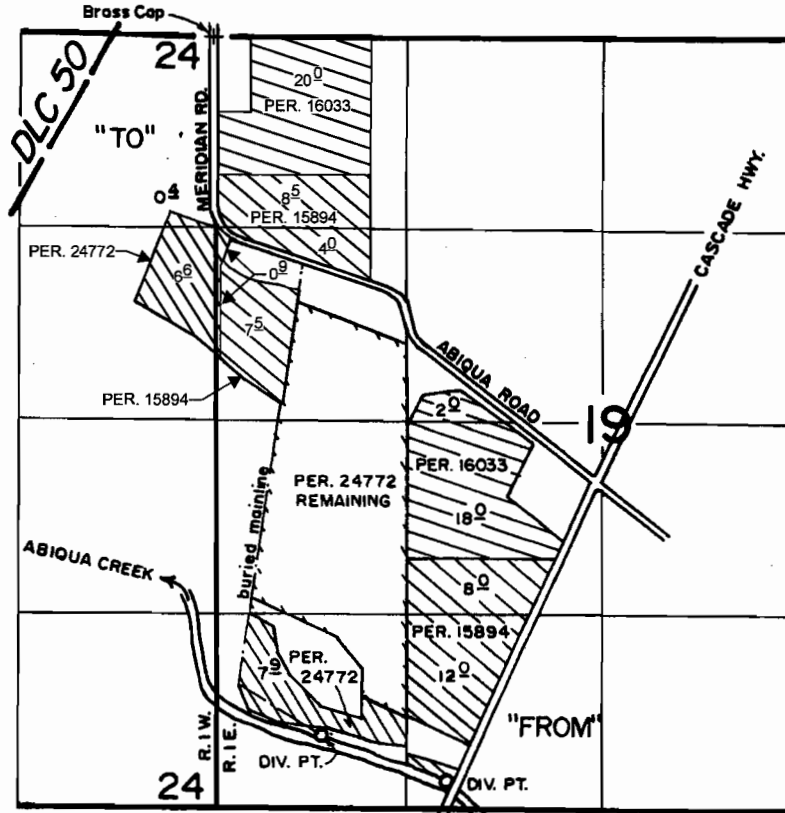

DIV. PTS. LOCATED 4790' S. & 720' E., 5090' S. & 1580' E., BOTH FROM NW COR. SEC. 19

- Area (20.0 Acres) of Application S-20533, Permit S-16033, Certificate 76289 to be transferred.
- Area (20.0 Acres) of Application S-20381, Permit S-15894, Certificate 76287 to be transferred.
- Area (7.9 Acres) of Application S-31446, Permit S-24772, Certificate 76291 to be transferred.

RECEIVED

NOV 01 2004

WATER RESOURCES DEPT
SALEM, OREGON

Scale: 1" = 1,320'

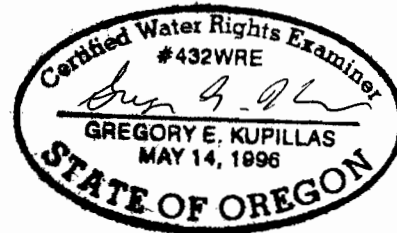

EXPIRATION DATE: 6/30/05



This map was prepared for the purpose of identifying the location of a water right only and is not intended to provide legal dimensions or location of property ownership lines.

Map to Accompany a Water Right Transfer

Goschie Farms
T.6S. R.1W. Sec. 24, and T.6S. R.1E. Sec. 19

T-9810

Pacific Hydro-Geology Inc.

5/2004

Goschie Temp Transfer.cdr