

MAP TO ACCOMPANY APPLICATION

TO CHANGE PLACE OF USE
AND CHANGE POINT OF APPROPRIATION
FOR
MARILYN MORRISON

EXISTING WATER RIGHTS TO BE TRANSFERRED AND EXISTING POINT OF APPROPRIATION

LOCATED IN THE NE1/4 OF SECTION 28
TOWNSHIP 26 SOUTH, RANGE 15 EAST, W.M.
LAKE COUNTY, OREGON

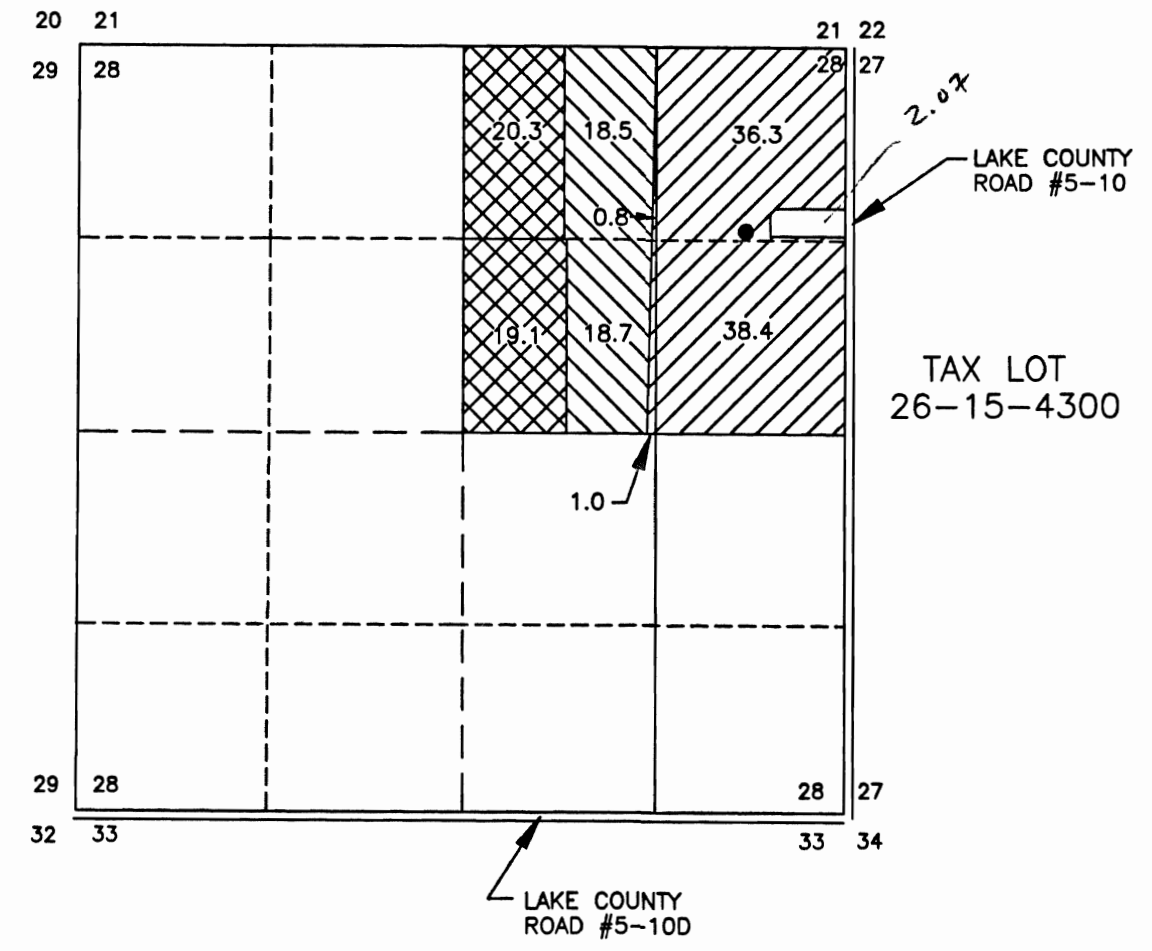

EXISTING POINT OF APPROPRIATION

- EXISTING WELL
CERTIFICATE #47819, #35644 AND #56540.
LOCATED IN THE NE1/4 OF THE NE1/4 OF
SECTION 28; 1260 FEET SOUTH AND 680
FEET WEST FROM THE NORTHEAST CORNER OF
SECTION 28.

LEGEND

- 76.5 ACRES AS PER CERTIFICATE #35644
TO BE TRANSFERRED AS SHOWN.
- 37.2 ACRES AS PER CERTIFICATE #47819
TO BE TRANSFERRED AS SHOWN.
- 39.4 ACRES AS PER CERTIFICATE #56540.
TO BE TRANSFERRED AS SHOWN.

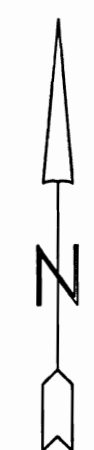

SCALE 1"=1320'

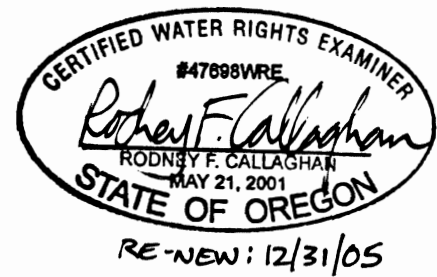
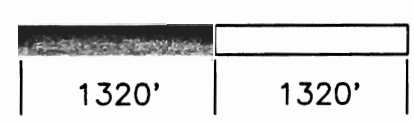

THIS MAP IS FOR THE PURPOSE OF LOCATING A
WATER RIGHT ONLY AND HAS NO INTENT TO PROVIDE
LEGAL DIMENSIONS OR THE LOCATION OF
PROPERTY LINES.

TRANSFERRING TO LOCATED IN THE NE1/4 OF SECTION 28 TOWNSHIP 26 SOUTH, RANGE 15 EAST, W.M. LAKE COUNTY, OREGON

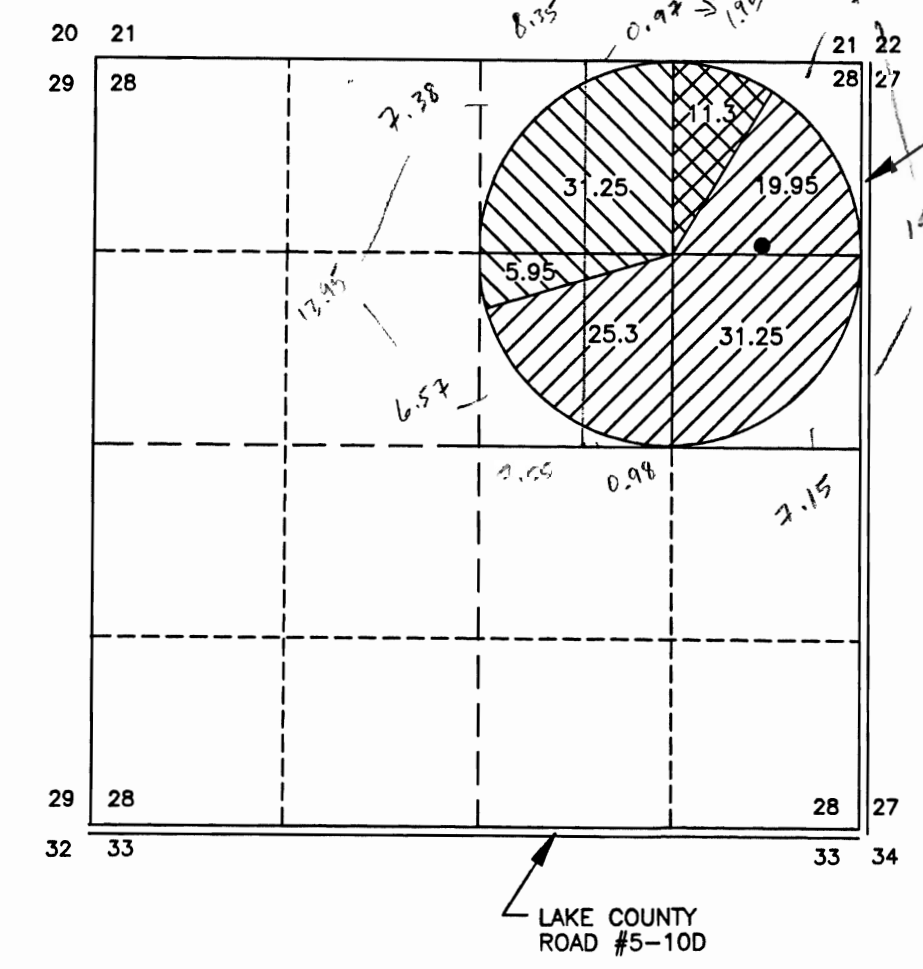

PROPOSED POINT OF APPROPRIATION

- EXISTING WELL
LOCATED IN THE NE1/4 OF THE NE1/4 OF
SECTION 28; 1260 FEET SOUTH AND 680
FEET WEST FROM THE NORTHEAST CORNER OF
SECTION 28.

RECEIVED
NOV 05 2004
WATER RESOURCES DEPT
SALEM, OREGON

TRANSFERRING TO LOCATED IN THE NE1/4 OF SECTION 34 TOWNSHIP 26 SOUTH, RANGE 17 EAST, W.M. LAKE COUNTY, OREGON

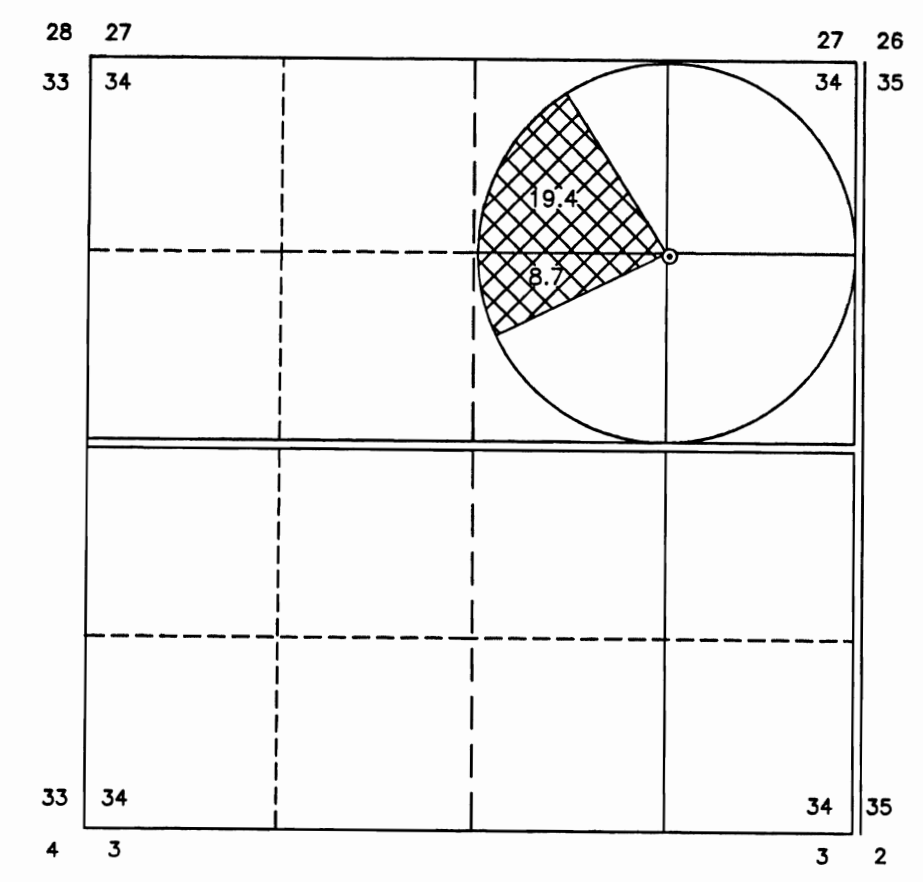

- TAX LOTS
- 26-17-34-100
 - 26-17-34-200
 - 26-17-34-300
 - 26-17-34-400
 - 26-17-34-3700

PROPOSED POINT OF APPROPRIATION

- ⊙ WELL TO BE CONSTRUCTED.
LOCATED IN THE SE1/4 OF THE NE1/4 OF
SECTION 34; 1340 FEET SOUTH AND 1300
FEET WEST FROM THE NORTHEAST CORNER OF
SECTION 34.

PREPARED FOR:
MARILYN MORRISON
P.O. BOX 97
FORT ROCK, OR 97735

PREPARED BY:
CLS CALLAGHAN LAND SURVEYING
427 SOUTH H STREET
LAKEVIEW, OR 97630
(541) 947-5841

DATE: 9/28/2004 DRAWING: 200409