

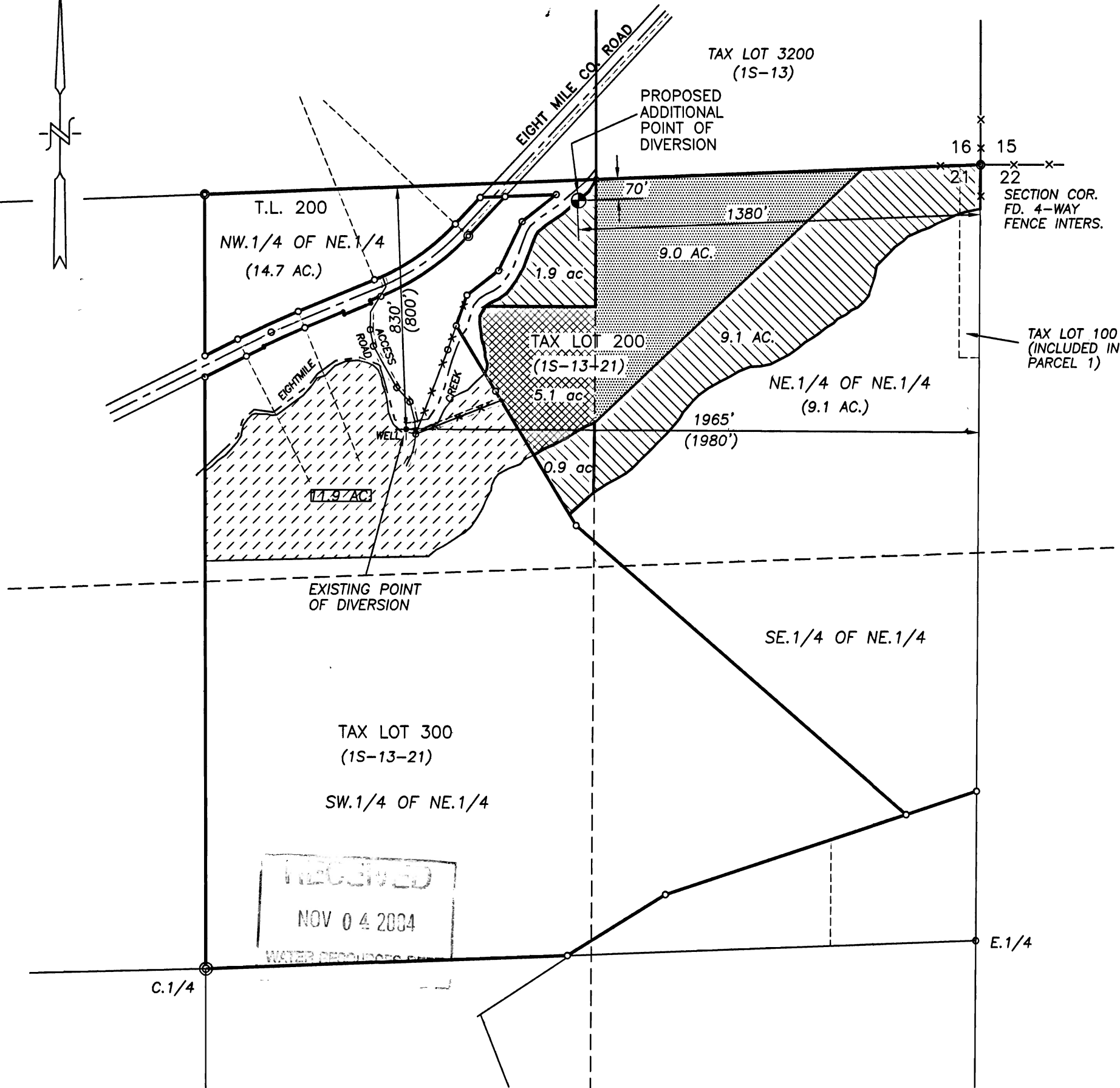

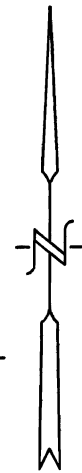

SECTION 21, TOWNSHIP 1 S. RANGE 13 E. W.M. WASCO COUNTY, OREGON

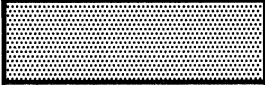

-  AREA OF CERT. 32604 TO BE TRANSFERRED OUT AND CERT. 35401 TO BE TRANSFERRED IN (11.9 AC.)
-  AREA OF CERT. 32604 TO BE TRANSFERRED IN AND CERT. 35401 TO BE TRANSFERRED OUT (11.9 AC.) AND ADDITIONAL POINT OF DIVERSION
-  AREA OF CERT. 35401 FOR ADDITIONAL POINT OF DIVERSION ONLY.
-  AREA OF CERT. 32604 FOR ADDITIONAL POINT OF DIVERSION ONLY.

**WATER RIGHT TRANSFER MAP**

SCALE: 1" = 400'

CERTIFICATE No. 32604 AND 35401

PERMIT No. \_\_\_\_\_

IN THE NAME OF:  
MONTE B. AND JAN D. WASSON

DATE: AUGUST 11, 2004

BY: TENNESON ENGINEERING CORP.  
409 LINCOLN STREET,  
THE DALLES, OREGON. 97058  
PH. (541) 296-9177  
FAX (541) 296-6657

RECEIVED  
NOV 04 2004  
WATER RESOURCES DIV.

**NOTE:**

"THIS MAP IDENTIFIES THE LOCATION OF THE WATER RIGHT ONLY AND IS NOT INTENDED TO PROVIDE DIMENSIONS OR LOCATE PROPERTY OWNERSHIP LINES."

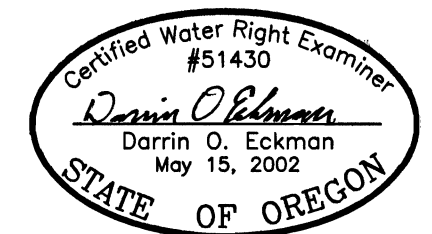

EXPIRES: 12/31/05

T-9815 W.O. #10085