

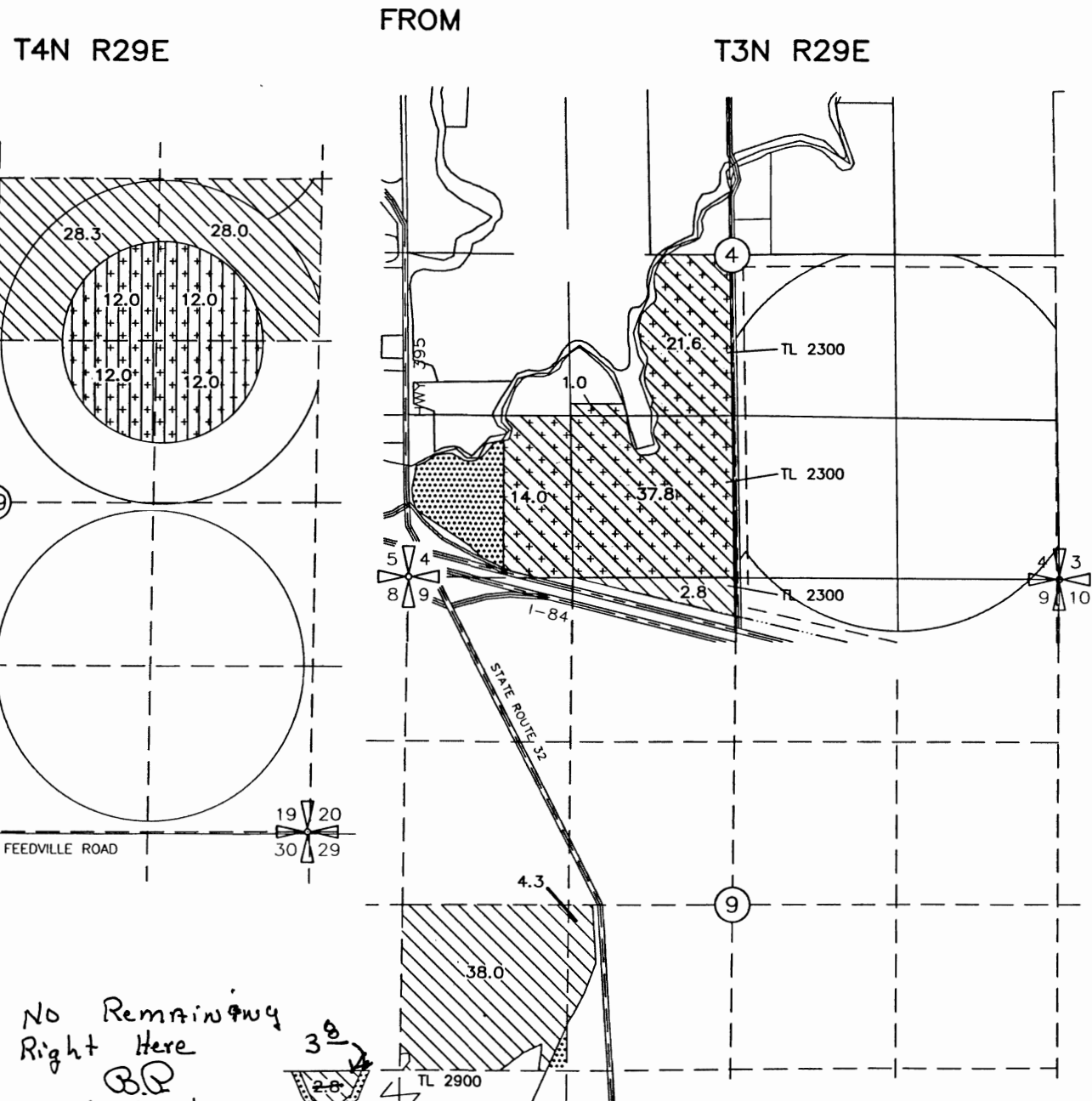



STANFIELD IRRIGATION DISTRICT
 PRIOR TO PRIOR (WINDBLOWN RANCH)
 LAPP TO PRIOR (WINDBLOWN RANCH)
 AMENDED MAP FOR
 T-8560, JAN 2001



-  PERMIT 7400 McKAY OVER
1965 PERMIT 30789 74.4 Ac
-  1965 PERMIT 30789 105.2 Ac
-  PERMIT 7400 McKAY OVER
1905 DECREE 48.0 Ac (CERT. 76319)
-  AREA NOT INVOLVED
IN THIS TRANSFER

NOTE:
 THE PURPOSE OF THIS MAP IS TO IDENTIFY THE APPROXIMATE LOCATION
 OF THE WATER RIGHT. IT IS NOT INTENDED TO PROVIDE INFORMATION
 RELATIVE TO THE LOCATION OF PROPERTY OWNERSHIP BOUNDARY LINES.

STANFIELD IRRIGATION DISTRICT
 PRIOR TO PRIOR (WINDBLOWN RANCH)
 LAPP TO PRIOR (WINDBLOWN RANCH)
 AMENDED MAP FOR
 T-8560, JAN 2001

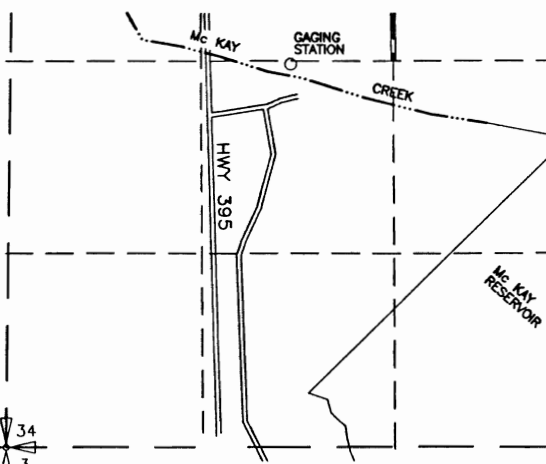
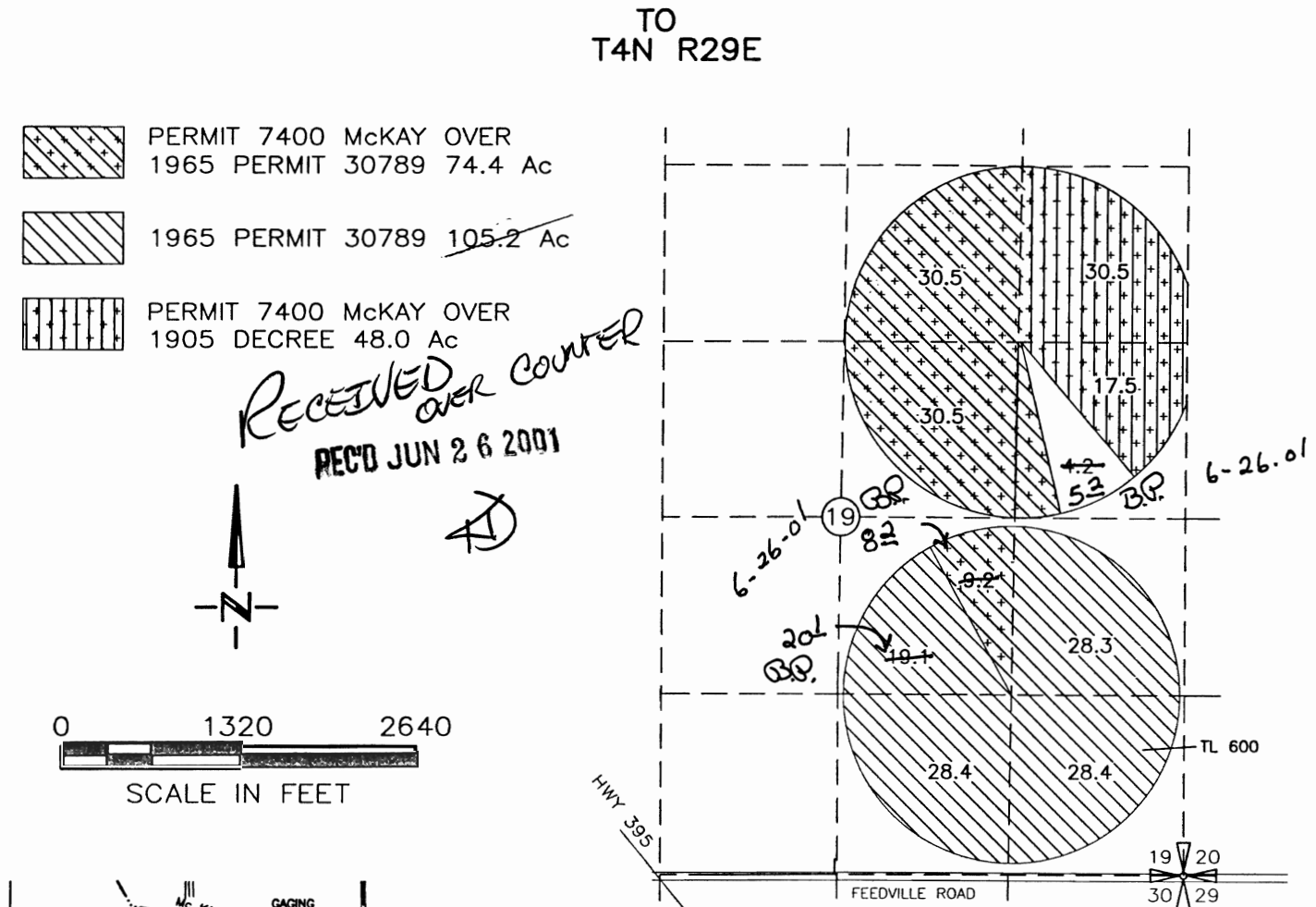

T2N, R32E WM
 P.O.D. McKAY RESERVOIR
 LOCATED
 NE SW OF SEC 34

NOTE:
 THE PURPOSE OF THIS MAP IS TO IDENTIFY THE APPROXIMATE LOCATION
 OF THE WATER RIGHT. IT IS NOT INTENDED TO PROVIDE INFORMATION
 RELATIVE TO THE LOCATION OF PROPERTY OWNERSHIP BOUNDARY LINES.

