

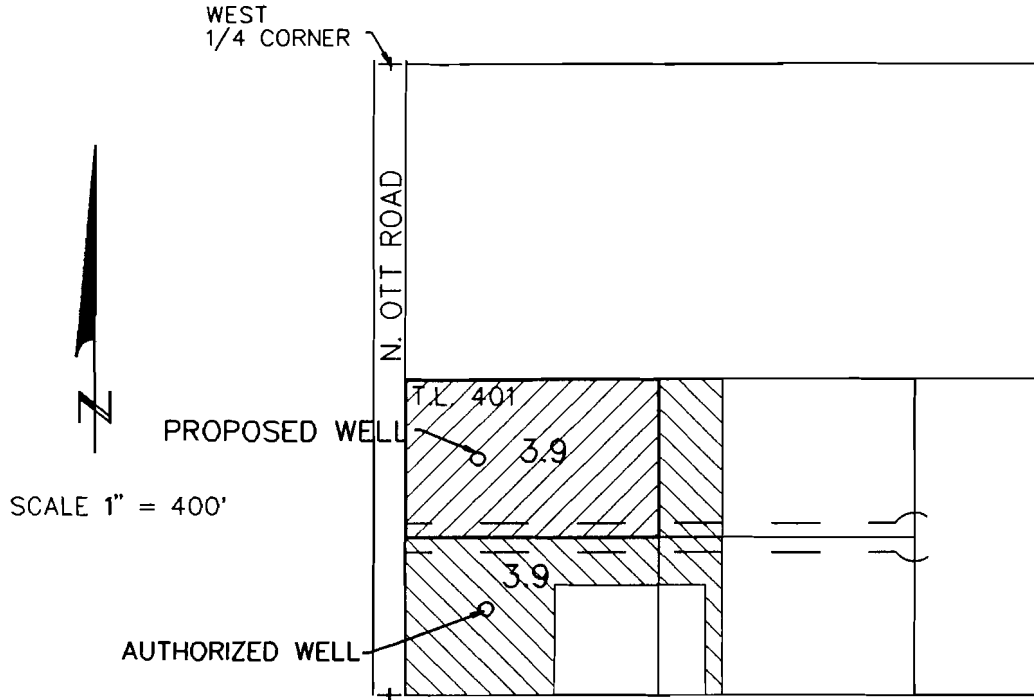

T 5N, R 29E, WM
 NW1/4 SW1/4, SECTION 31
 UMATILLA COUNTY

T-8567

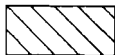

AUTHORIZED WELL - 1500' N & 200' E FROM SW CORNER, SEC 31.
 NEW WELL LOC 820' S & 180' E FROM W 1/4 CORNER.

-  WATER RIGHT SUBJECT TO THIS TRANSFER
-  WATER RIGHT NOT SUBJECT TO THIS TRANSFER

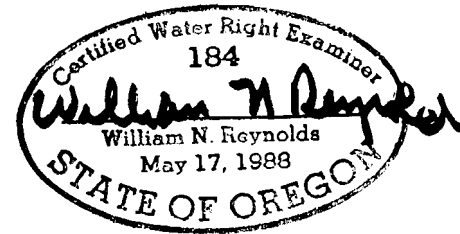

TRANSFER APPLICATION
 (NEW P.O.A.)

UNDER
 PERMIT NO. G-7357 CERTIFICATE NO. 52000

IN NAME OF
 TIMOTHY & COLLEEN WINTERS

RECEIVED

JUL 19 2000

WATER RESOURCES DEPT.
 SALEM, OREGON

The preparation of this map is for the purpose of identifying the location of water rights only, and has no intent to provide dimensions or locations of

6/27/00
 1157-1159.gcd